

NOTES

Proposed Abee Substation and Transmission Line, part of the Abee Substation and Transmission Line Project – filed under application #1607550

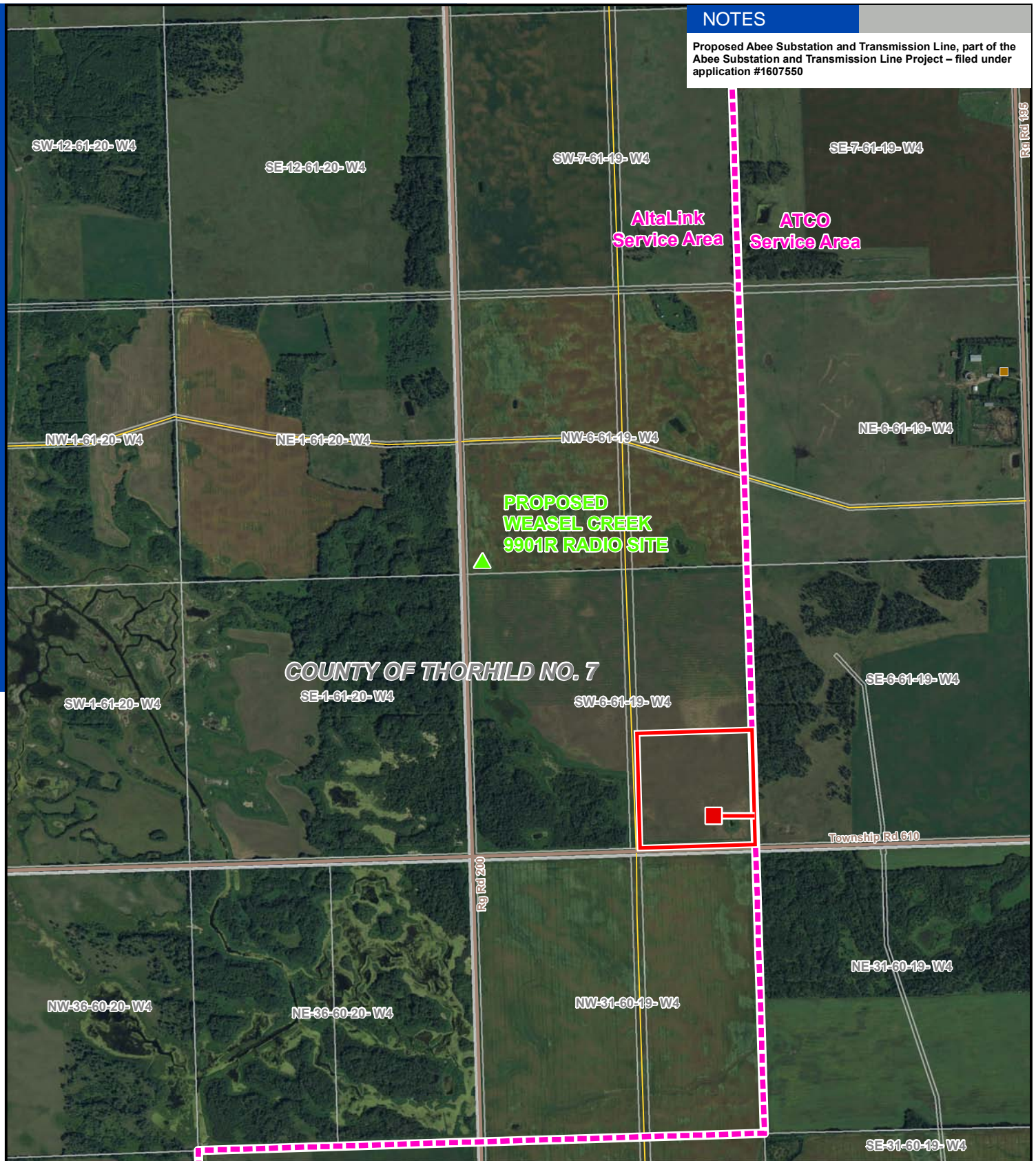

COUNTY OF THORHILD NO. 7

LEGEND

- ▲ Proposed Weasel Creek 9901R Radio Site
- Proposed Abee Substation
- Proposed Abee Transmission Line
- - - Service Territory Boundary
- Proposed Enbridge Property Boundary
- Residence
- Pipeline
- Road

NO: 35013335-0530
 DRAWN: RK - TERA
 FILE NO.:
 REVISION: 0.00.00
 DATE: 2011-09-28
 AL FOLDER: Athabasca Telecom Upgrade

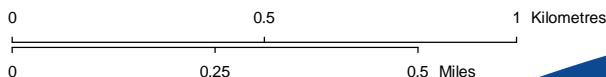

DETAIL PHOTO **DP1**

ALTALINK

PROPOSED

Athabasca Area Telecommunications Upgrade - Weasel Creek Radio Site

Photography dated: 2007 Source: Valtus Imagery Services 40cm Colour Ortho Photography
 Although there is no reason to believe that there are any errors associated with the data used to generate this product or in the product itself, users of these data are advised that errors in the data may be present.