

NOTES

Construction Workspace and Access will be located within AltaLink's existing 740L and 874L Right of Way.





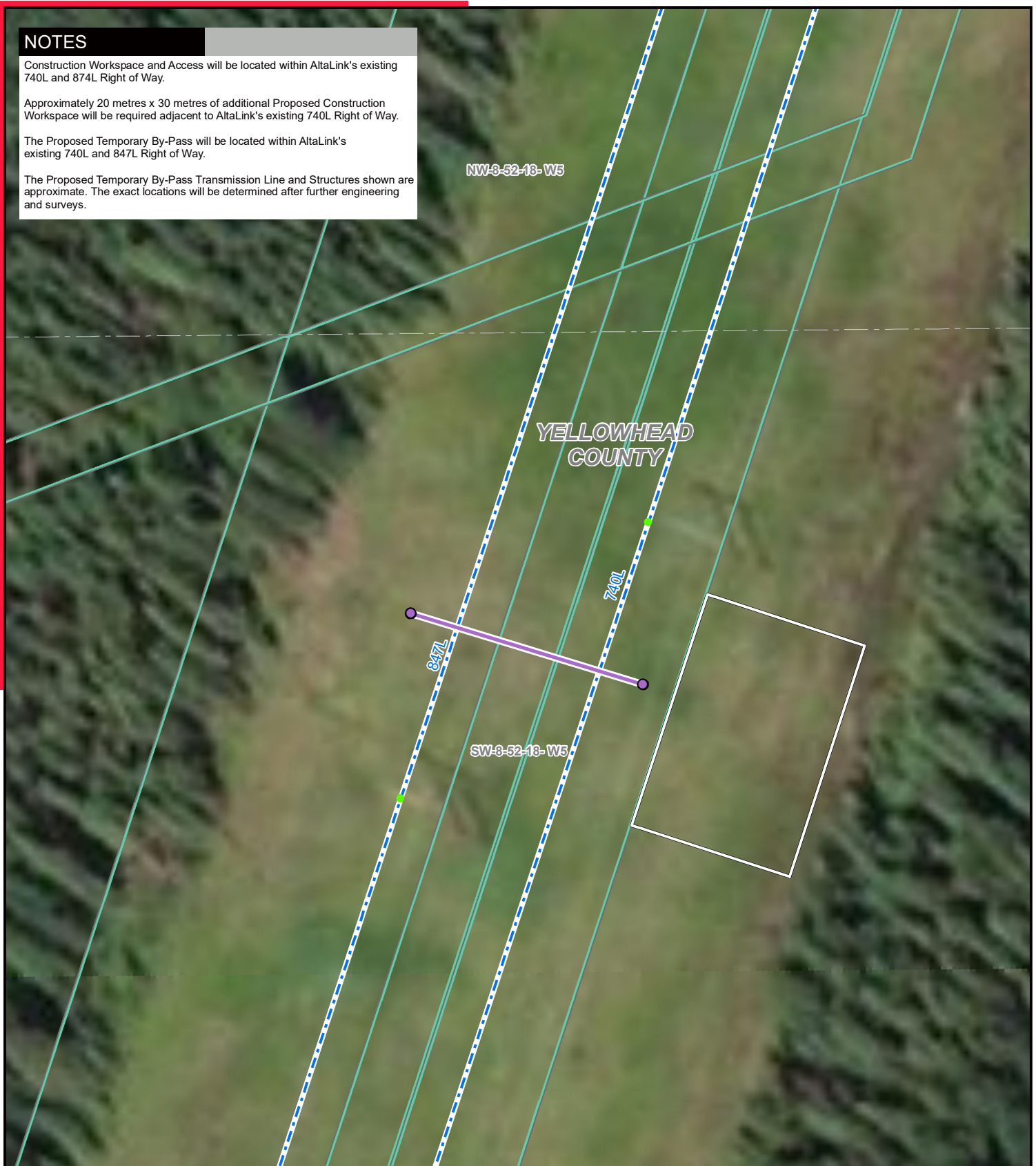

Approximately 20 metres x 30 metres of additional Proposed Construction Workspace will be required adjacent to AltaLink's existing 740L Right of Way.

The Proposed Temporary By-Pass will be located within AltaLink's existing 740L and 874L Right of Way.

The Proposed Temporary By-Pass Transmission Line and Structures shown are approximate. The exact locations will be determined after further engineering and surveys.



LEGEND

-  Proposed Temporary By-Pass Structure
-  Existing Structure
-  Proposed Temporary Transmission Line (By-Pass)
-  Existing Transmission Line
-  Proposed Construction Workspace
-  Crown Land

NO.: xxxxxx
 DRAWN: xxxxx
 REVISION: 0.00.00
 AL FOLDER: Cascade Connection
 DATE: 2020-01-09

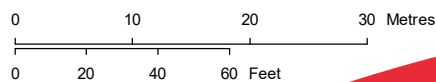

DETAIL PHOTO **DP2**



PROPOSED

**Cascade Combined
 Cycle Connection**