

NOTES

The North Lethbridge 370S Substation consists of two separate fenced areas. The Proposed Substation Upgrade will occur at the southern portion of the North Lethbridge 370S Substation, which is the 138 kV portion of the substation.

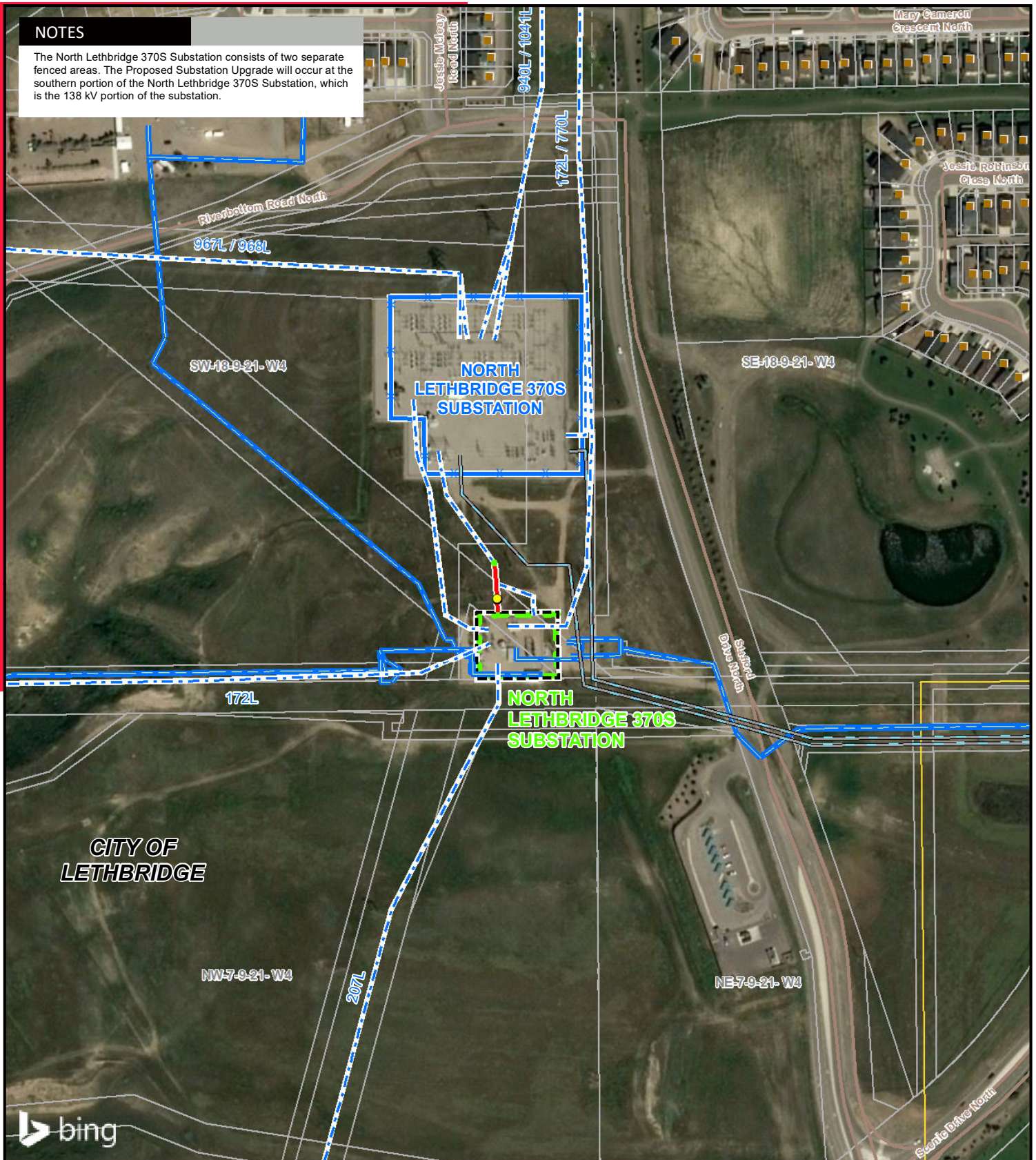

LEGEND

- Proposed Salvage of Existing Structure
- Existing Structure
- Proposed Modification of Existing Transmission Line
- Existing AltaLink Transmission Line
- Existing Third Party Transmission Line
- Existing Distribution Line
- Proposed Upgrade to Existing Substation
- Existing Substation Fenceline
- Residence
- Pipeline
- Road

NO: 35026618 - 6201
 DRAWN: SG - AL
 FILE NO.: XXXXXXX
 REVISION: 0.01.03
 AL FOLDER: FortisAlberta Lethbridge Area Reliability

DATE: 2020-05-13

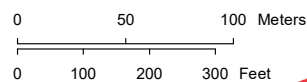

DETAIL PHOTO DP1



PROPOSED

FortisAlberta Lethbridge Area Reliability

Service Layer Credits: © 2020 Microsoft Corporation © 2020 DigitalGlobe ©CNES (2020) Distribution Airbus DS
 Although there is no reason to believe that there are any errors associated with the data used to generate this product or in the product itself, users of these data are advised that errors in the data may be present.