

NOTES

All work will take place within AltaLink's existing Crown land lease areas. No additional temporary workspace will be required.

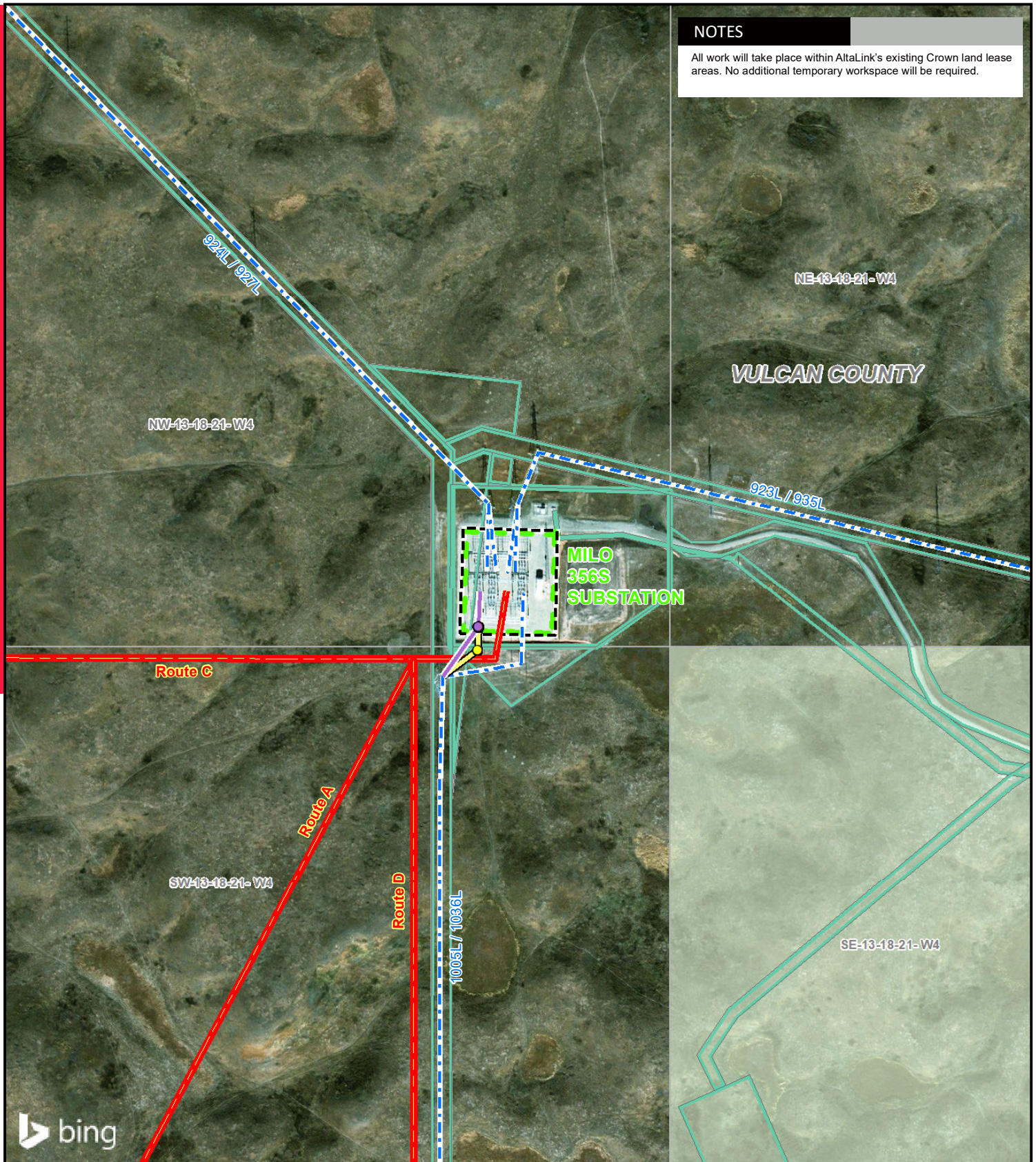

LEGEND

- Proposed Structure
- Proposed Salvage of Existing Structure
- Proposed Transmission Line
- Proposed Salvage of Existing Transmission Line
- Proposed Customer Transmission Line
- Existing Transmission Line
- Proposed Upgrade to Existing Substation
- Crown Land
- Environmentally Significant Area

NO: 35029262 - 6201
 DRAWN: SG - AL
 FILE NO.: XXXXXXX
 REVISION: 0.00.03
 AL FOLDER: Buffalo Plains Wind Power Connection
DATE: 2021-06-28

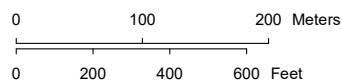

DETAIL PHOTO DP1



PROPOSED
 Buffalo Plains Wind
 Farm Connection Project

Service Layer Credits: © 2021 Microsoft Corporation © 2021 Maxar ©CNES (2021) Distribution Airbus D.S. Although there is no reason to believe that there are any errors associated with the data used to generate this product or in the product itself, users of these data are advised that errors in the data may be present.