

NOTES

Guy wires will be required at deadend structure locations, and will be located within the right of way boundary.

A tangent structure will be required mid-span between the angle structures. The tangent structure will not require guy wires.

The proposed optical ground wire (OPGW) will be located on the proposed transmission line.

Construction workspace, access and laydown areas required for the project will occur on privately owned land, and within AltaLink's leased areas. An area of approximately 235 m x 150 m is required for construction activities east of the Proposed Right of Way Boundary.

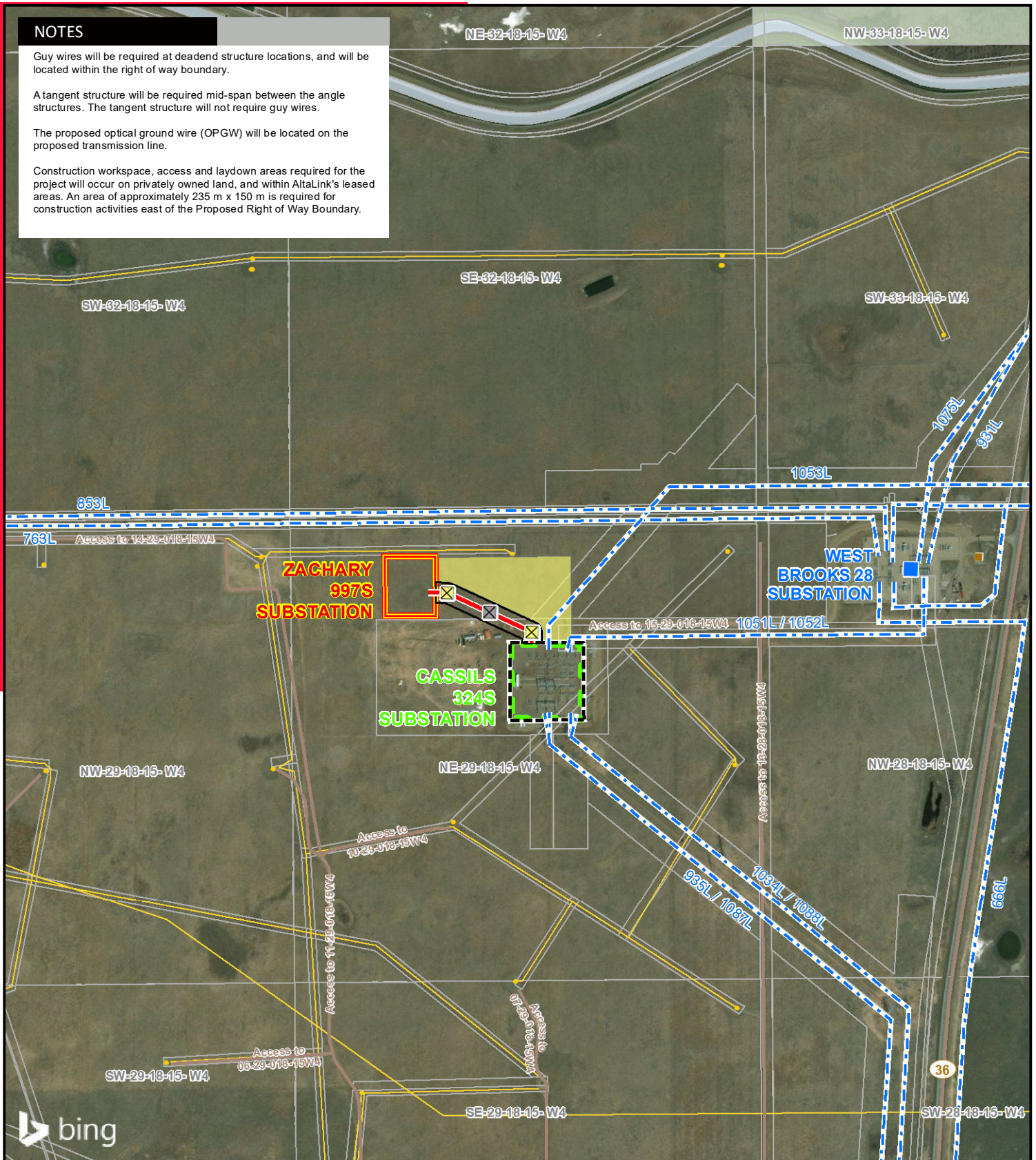

LEGEND

- Proposed Deadend Structure
- Proposed Tangent Structure
- Existing Substation
- Proposed Transmission Line
- Existing Transmission Line
- Proposed 35m Right of Way Boundary
- Proposed Upgrade to Existing Substation
- Proposed Customer Substation
- Proposed Construction Workspace
- Residence
- Wellsite
- Pipeline
- Road
- Environmentally Significant Area
- Water Body

NO: 35024070 - 6201
 DRAWN: SG - AL
 FILE NO.: XXXXXXXX
 REVISION: 1.00.01
 AL FOLDER: Solar Krafte
 Brooks Connection
DATE: 2021-10-05

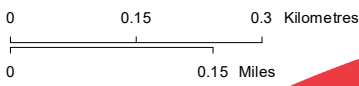

DETAIL PHOTO DP1



PROPOSED
Solar Krafte Brooks Connection

Service Layer Credits: © 2021 Microsoft Corporation © 2021 Maxar ©CNES (2021) Distribution Airbus DS
 Although there is no reason to believe that there are any errors associated with the data used to generate this product or in the product itself, users of these data are advised that errors in the data may be present.