

NOTES

Approximately 10 x 360 m of construction workspace will be required on either side of the existing 658L right-of-way.

The proposed guy anchor box will extend 35 m from the new structure and be 15 m wide.

AltaLink's proposed telecommunications tower will be located inside RES's Hilda 662S Substation.

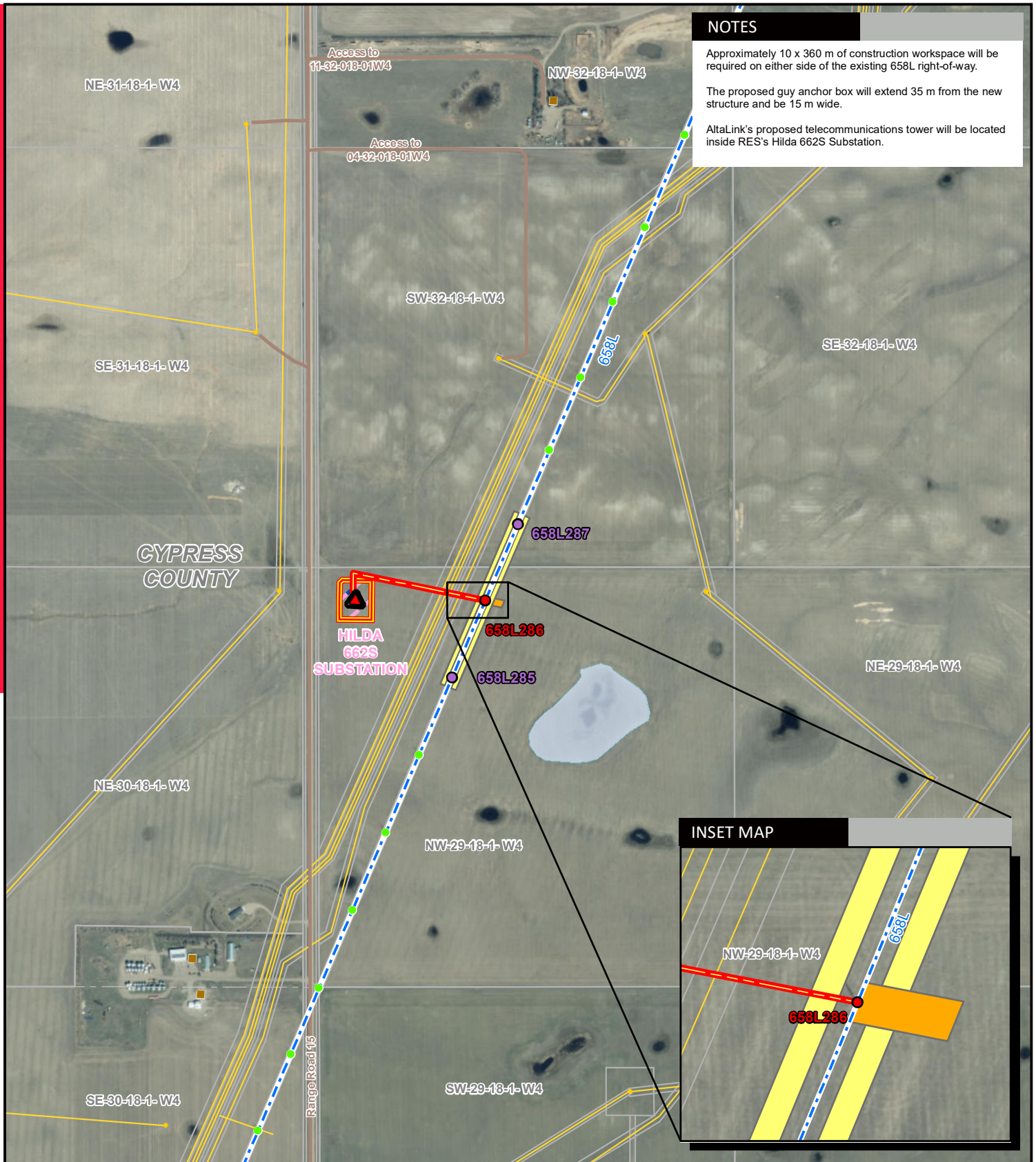

LEGEND

- | | | |
|---|------------------------------|------------|
| Proposed Telecommunication Tower | Existing Transmission Line | Road |
| Proposed Replacement of Existing Structure | Approved Customer Substation | Water Body |
| Proposed Modification of Existing Structure | Proposed Guy Anchor | |
| Existing Structure | Construction Workspace | |
| Proposed Customer Transmission Line | Residence | |
| | Wellsite | |
| | Pipeline | |

NO: 35029190 - 0025
 DRAWN: SG - AL
 FILE NO.: XXXXXXX
 REVISION: 0.03.05
 AL FOLDER: RESC Hilda MPC
 100MW Wind
DATE: 2021-12-01

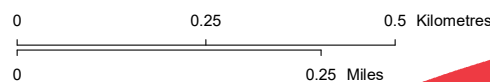

DETAIL PHOTO DP1



PROPOSED

Hilda Wind Power Project Connection

Service Layer Credits: Source: Esri, Maxar, GeoEye, Earthstar Geographics, CNES/Airbus DS, USDA, USGS, AeroGRID, IGN, and the GIS User Community
 Although there is no reason to believe that there are any errors associated with the data used to generate this product or in the product itself, users of these data are advised that errors in the data may be present.