

LEGEND

- Map Sheet
- Intertie Restoration Project Series Capacitor Location
- Proposed Substation Upgrade
- Existing Substation
- Existing Transmission Line
- Road
- River or Stream
- First Nations Reserve
- Park / Other Protected Area
- Urban Area
- Water Body

NO.: DRAWN: ST - DS
 FILE NO.: 123512768-0012
 REVISION: 1.00.00
 AL FOLDER: 1201L Intertie Restoration
 DATE: 2019-05-13

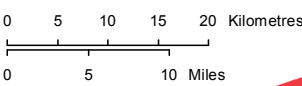

STRIP MOSAIC INDEX SMI



PROPOSED

Alberta - British Columbia Intertie Restoration Project

Although there is no reason to believe that there are any errors associated with the data used to generate this product or in the product itself, users of these data are advised that errors in the data may be present.

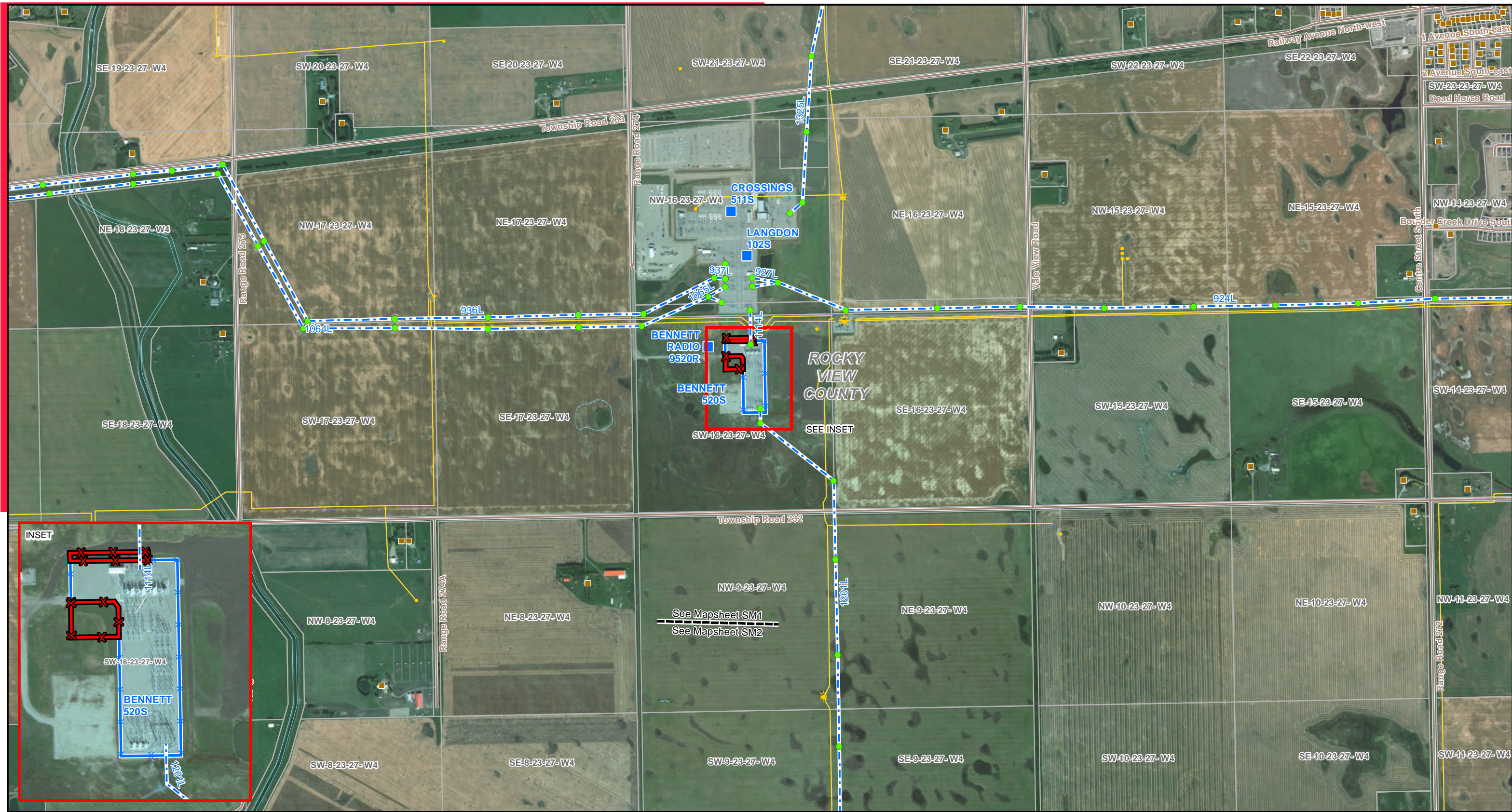

LEGEND			
	500kV Single Circuit Deadend		Existing Bennett Substation
	Proposed Existing Access Trail		Existing Substation
	Proposed New Access Trail		Existing Transmission Structure
	Proposed Overhead Fibre Optic Build		Existing Transmission Line
	Proposed Underground Fibre Optic Build		Facility
	Proposed Series Capacitor Target Area		Hamlet or Locality
	Proposed Upgrade To Existing Substation		Oil or Gas Well
	Residence		Municipal or County Boundary
	Water Body		Pipeline
	Other AltaLink Project		Highway
	Chapel Rock to Pincher Creek Area Proposed Transmission Line Route		Road
	Chapel Rock to Pincher Creek Area Proposed Substation Target Area		River or Stream
			Park / Other Protected Area

NO: 123511768-0013
 DRAWN: DS - STN
 FILE NO.:
 REVISION: 1.00.00
 AL FOLDER:
 1201L Intertie Restoration
 Transmission Project
DATE: 2019-05-13
 Photography dated: 2015. Source: Airborne 25cm
 Colour Ortho Photography. SM1 - ESRI Imagery
 Digital Elevation Model dated: 2011. Source: Stantec
 Consulting Ltd. 5 metre resolution.
 Although there is no reason to believe that there are any
 errors associated with the data used to generate
 this product or in the product itself, users of these data
 are advised that errors in the data may be present.

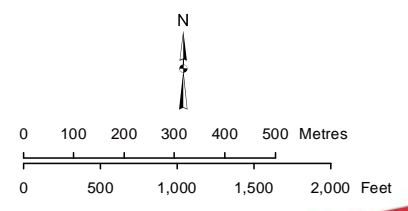

STRIP MOSAIC SM1

PROPOSED
 Alberta - British Columbia Intertie
 Restoration Project

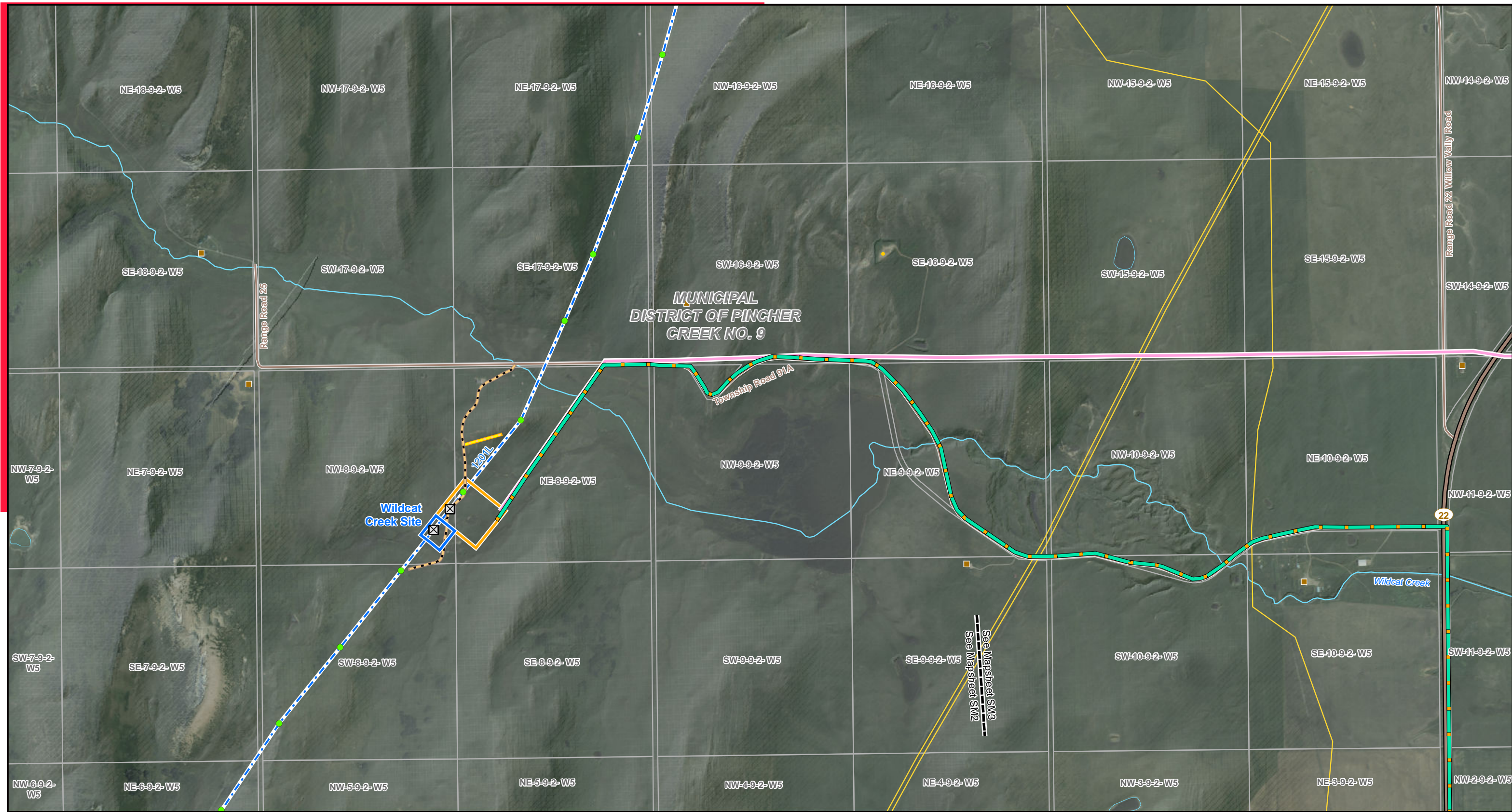

LEGEND			
			Other AltaLink Project

NO: 123511768-0013
 DRAWN: DS - STN
 FILE NO.:
 REVISION: 1.00.00
 AL FOLDER:
 1201L Intertie Restoration
 Transmission Project
DATE: 2019-05-13
 Photography dated: 2015. Source: Airborne 25cm
 Colour Ortho Photography. SM1 - ESRI Imagery
 Digital Elevation Model dated: 2011. Source: Stantec
 Consulting Ltd. 5 metre resolution.
 Although there is no reason to believe that there are any
 errors associated with the data used to generate
 this product or in the product itself, users of these data
 are advised that errors in the data may be present.

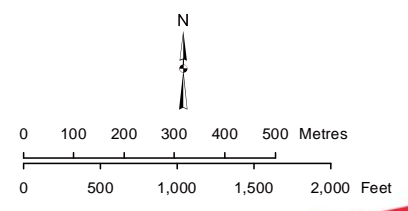

STRIP MOSAIC SM2

PROPOSED
 Alberta - British Columbia Intertie
 Restoration Project

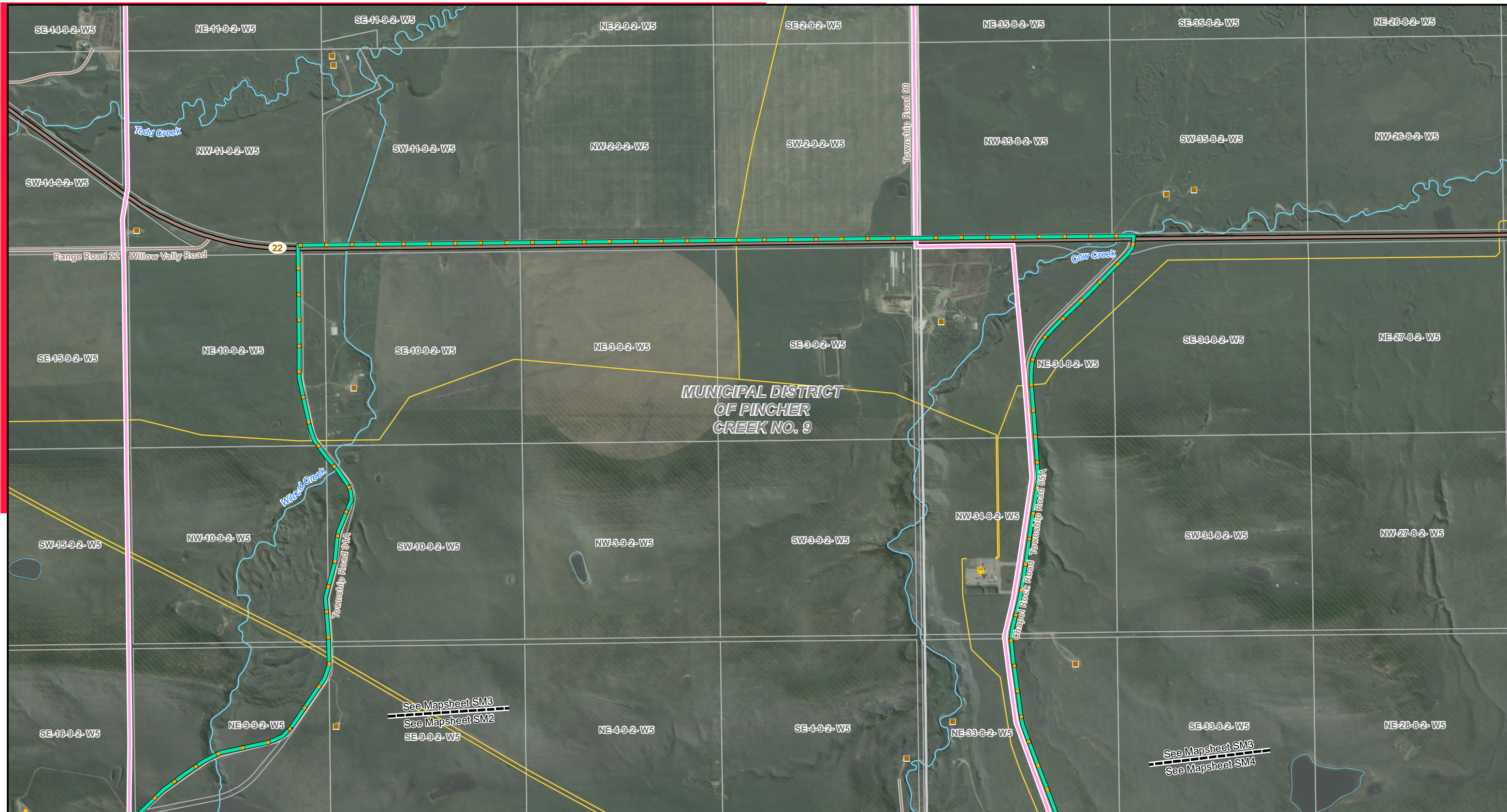

LEGEND			
			Other AltaLink Project

NO: 123511768-0013
 DRAWN: DS - STN
 FILE NO.:
 REVISION: 1.00.00
 AL FOLDER:
 1201L Intertie Restoration
 Transmission Project
DATE: 2019-05-13
 Photography dated: 2015. Source: Airborne 25cm
 Colour Ortho Photography. SM1 - ESRI Imagery
 Digital Elevation Model dated: 2011. Source: Stantec
 Consulting Ltd. 5 metre resolution.
 Although there is no reason to believe that there are any
 errors associated with the data used to generate
 this product or in the product itself, users of these data
 are advised that errors in the data may be present.

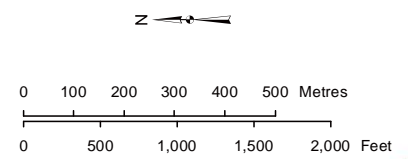

STRIP MOSAIC SM3

PROPOSED
 Alberta - British Columbia Intertie
 Restoration Project

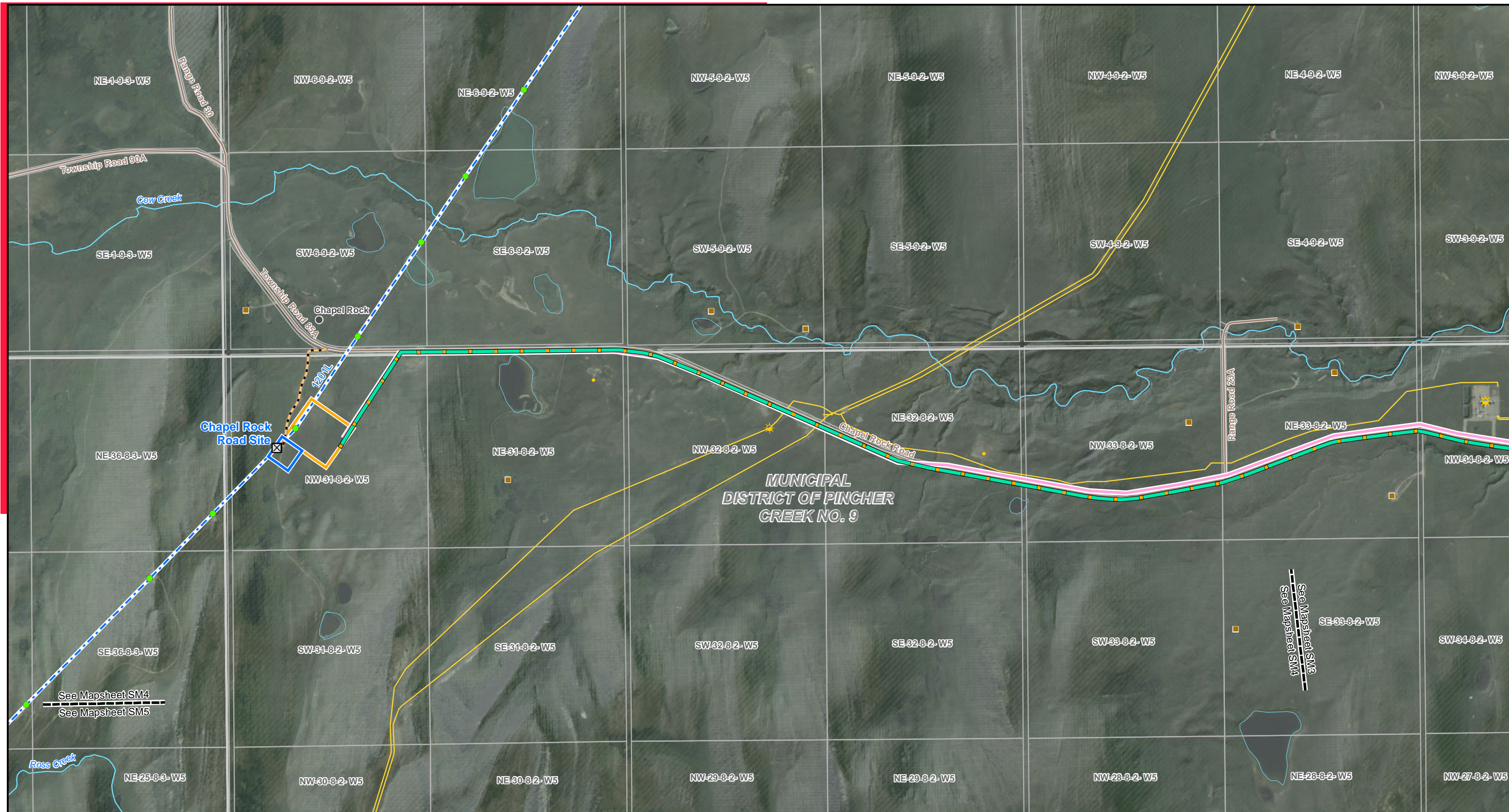

LEGEND

500kV Single Circuit Deadend	Existing Bennett Substation	Residence	Water Body
Proposed Existing Access Trail	Existing Substation	Municipal or County Boundary	Other AltaLink Project
Proposed New Access Trail	Existing Transmission Structure	Pipeline	Chapel Rock to Pincher Creek Area Proposed Transmission Line Route
Proposed Overhead Fibre Optic Build	Existing Transmission Line	Highway	Chapel Rock to Pincher Creek Area Proposed Substation Target Area
Proposed Underground Fibre Optic Build	Facility	Road	
Proposed Series Capacitor Target Area	Hamlet or Locality	River or Stream	
Proposed Upgrade To Existing Substation	Oil or Gas Well	Park / Other Protected Area	

NO: 123511768-0013
 DRAWN: DS - STN
 FILE NO.:
 REVISION: 1.00.00
 AL FOLDER:
 1201L Intertie Restoration
 Transmission Project
DATE: 2019-05-13
 Photography dated: 2015, Source: Airborne 25cm
 Colour Ortho Photography, SM1 - ESRI Imagery
 Digital Elevation Model dated: 2011, Source: Stantec
 Consulting Ltd. 5 metre resolution.
 Although there is no reason to believe that there are any
 errors associated with the data used to generate
 this product or in the product itself, users of these data
 are advised that errors in the data may be present.

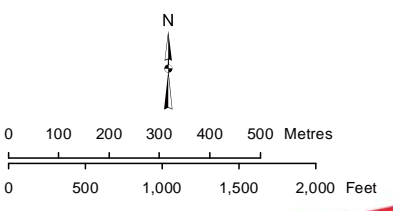

STRIP MOSAIC SM4

PROPOSED
 Alberta - British Columbia Intertie
 Restoration Project



LEGEND

- | | | | |
|--|--|--|-------------------------------|
| | | | |
| | | | Other AltaLink Project |
| | | | |
| | | | |
| | | | |
| | | | |
| | | | |

NO: 123511768-0013
 DRAWN: DS - STN
 FILE NO.:
 REVISION: 1.00.00
 AL FOLDER:
 1201L Intertie Restoration
 Transmission Project
DATE: 2019-05-13
 Photography dated: 2015. Source: Airborne 25cm
 Colour Ortho Photography. SM1 - ESRI Imagery
 Digital Elevation Model dated: 2011. Source: Stantec
 Consulting Ltd. 5 metre resolution.
 Although there is no reason to believe that there are any
 errors associated with the data used to generate
 this product or in the product itself, users of these data
 are advised that errors in the data may be present.

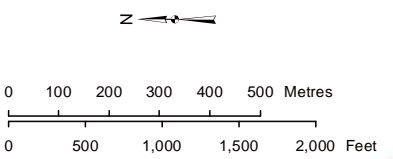

STRIP MOSAIC SM5

A BERKSHIRE HATHAWAY ENERGY COMPANY

PROPOSED
 Alberta - British Columbia Intertie
 Restoration Project

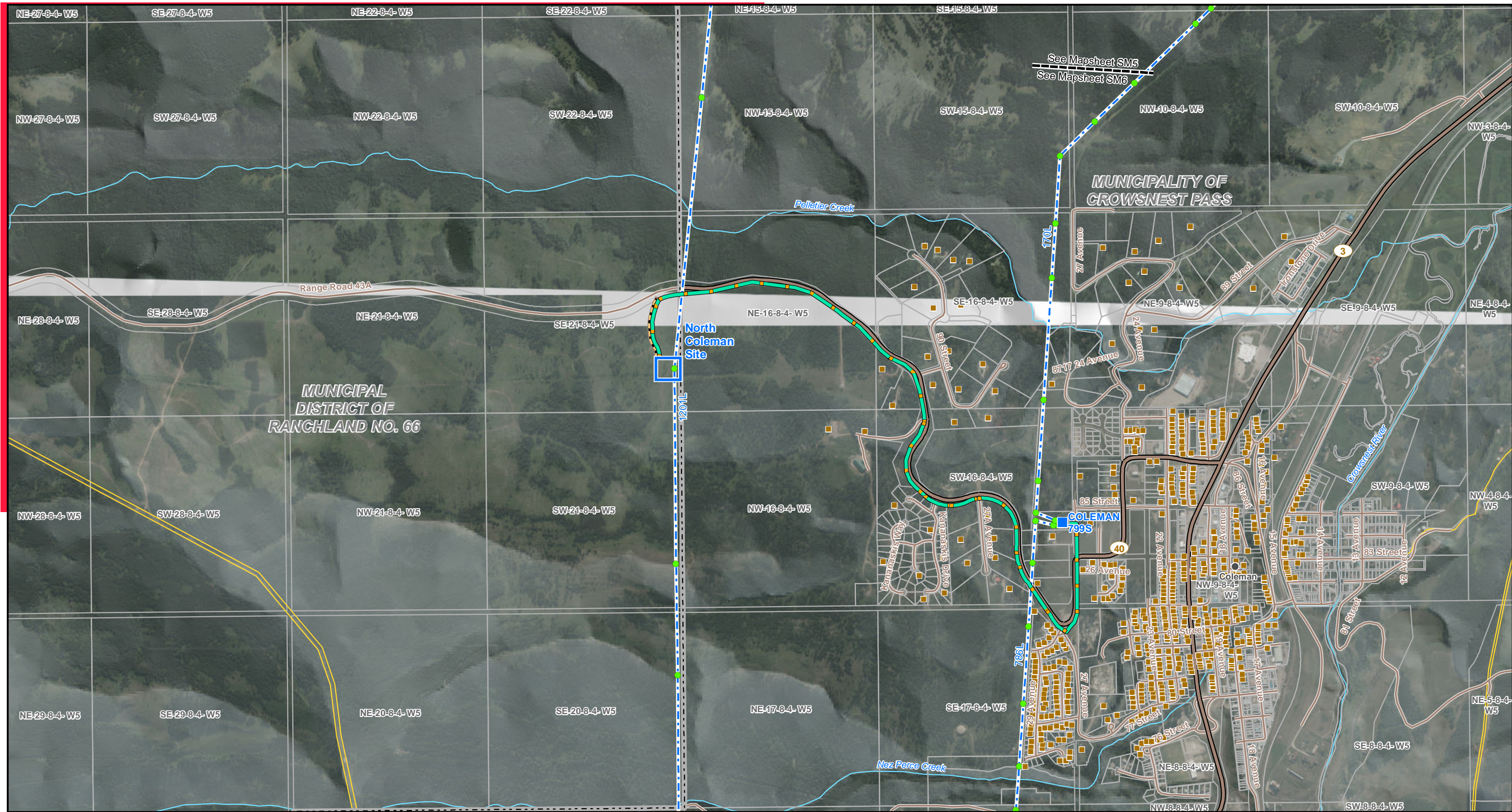

LEGEND			
			Other AltaLink Project

NO: 123511768-0013
 DRAWN: DS - STN
 FILE NO.:
 REVISION: 1.00.00
 AL FOLDER:
 1201L Intertie Restoration
 Transmission Project
DATE: 2019-05-13
 Photography dated: 2015. Source: Airborne 25cm
 Colour Ortho Photography. SM1 - ESRI Imagery
 Digital Elevation Model dated: 2011. Source: Stantec
 Consulting Ltd. 5 metre resolution.
 Although there is no reason to believe that there are any
 errors associated with the data used to generate
 this product or in the product itself, users of these data
 are advised that errors in the data may be present.

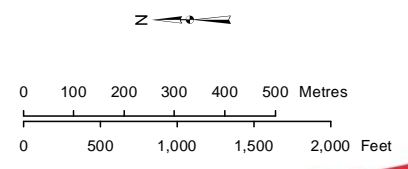

STRIP MOSAIC SM6

PROPOSED
 Alberta - British Columbia Intertie
 Restoration Project