

LEGEND

● Point Designation	--- Municipal or County Boundary	▨ Gravel Pit
■ Existing Substation	— Railway	▨ Oil and Gas Plant
— Proposed Transmission Line Rebuild	— River or Stream	■ Park
--- Existing Transmission Line	— Road	■ Urban Area
□ Map Sheet	— Airport	■ Water Body
● Hamlet or Locality	■ Environmentally Significant Area	
■ Residence	■ First Nations Reserve	

NO: 35026416 - 0025
 DRAWN: SG - AL
 FILE NO.: XXXXXXXX
 REVISION: 1.03.13
 AL FOLDER: 150L Transmission Line Rebuild
DATE: 2020-05-04

0 2.5 5 Kilometres
 0 2.5 Miles

Although there is no reason to believe that there are any errors associated with the data used to generate this product or in the product itself, users of these data are advised that errors in the data may be present.

STRIP INDEX SI

ALTALINK
 A BERKSHIRE HATHAWAY ENERGY COMPANY

PROPOSED
 150L Transmission Line Rebuild



NOTES

A dead end is required at A4, AltaLink is proposing an H-frame steel dead end structure with guy wires.

Additional workspace, up to 10.5m, adjacent to the right-of-way may be required for construction activities.

A 19 metre right of way is required.

Access trails will be 8m wide.

LEGEND

● Point Designation	🏠 Day Care	🌊 River or Stream
🚧 Proposed Transmission Line Rebuild	🏠 Residence	🛣️ Road
--- Existing Transmission Line	🎓 School	✈️ Airport
--- Proposed Right of Way Boundary	⦿ Wellsite	🌿 Environmentally Significant Area
🛤️ Access Trail	--- Municipal or County Boundary	🏠 First Nations Reserve
🚧 Construction Workspace	🛣️ Pipeline	🏠 Urban Area
🏠 Community Centre	🚂 Railway	💧 Water Body

NO: 35026416 - 0025
 DRAWN: SG - AL
 FILE NO.: XXXXXXXX
 REVISION: 1.04.13
 AL FOLDER: 150L Transmission Line Rebuild
DATE: 2020-05-04

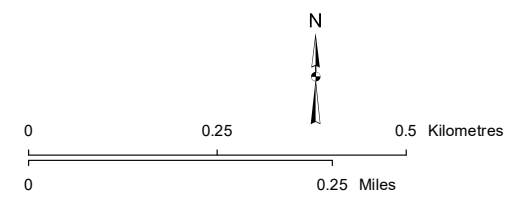

Service Layer Credits: Source: Esri, DigitalGlobe, GeoEye, Earthstar Geographics, CNES/Airbus DS, USDA, USGS, AeroGRID, IGN, and the GIS User Community
 Although there is no reason to believe that there are any errors associated with the data used to generate this product or in the product itself, users of these data are advised that errors in the data may be present.

STRIP MOSAIC SM1

PROPOSED

150L Transmission Line Rebuild

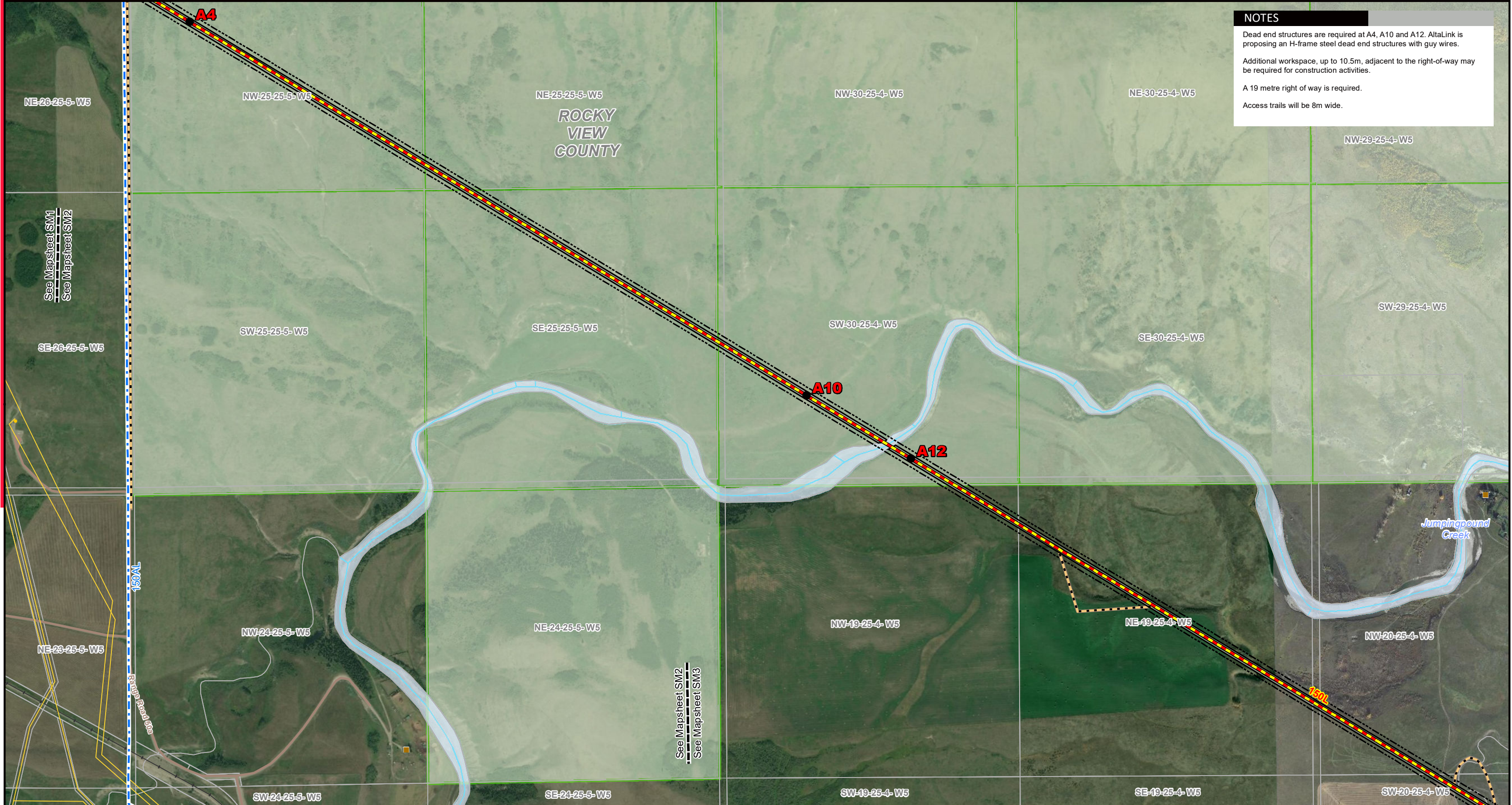

NOTES

Dead end structures are required at A4, A10 and A12. AltaLink is proposing an H-frame steel dead end structures with guy wires.

Additional workspace, up to 10.5m, adjacent to the right-of-way may be required for construction activities.

A 19 metre right of way is required.

Access trails will be 8m wide.

LEGEND

● Point Designation	🏠 Day Care	🌊 River or Stream
🚧 Proposed Transmission Line Rebuild	🏠 Residence	🛣️ Road
🔵 Existing Transmission Line	🎓 School	✈️ Airport
📏 Proposed Right of Way Boundary	📍 Wellsite	🌿 Environmentally Significant Area
🛤️ Access Trail	🏛️ Municipal or County Boundary	🏠 First Nations Reserve
🚧 Construction Workspace	🛡️ Pipeline	🏠 Urban Area
🏠 Community Centre	🚂 Railway	💧 Water Body

NO: 35026416 - 0025
 DRAWN: SG - AL
 FILE NO.: XXXXXXXX
 REVISION: 1.04.13
 AL FOLDER: 150L Transmission Line Rebuild
DATE: 2020-05-04

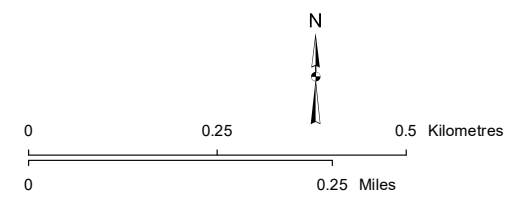

Service Layer Credits: Source: Esri, DigitalGlobe, GeoEye, Earthstar Geographics, CNES/Airbus DS, USDA, USGS, AeroGRID, IGN, and the GIS User Community
 Although there is no reason to believe that there are any errors associated with the data used to generate this product or in the product itself, users of these data are advised that errors in the data may be present.

STRIP MOSAIC SM2



PROPOSED

150L Transmission Line Rebuild

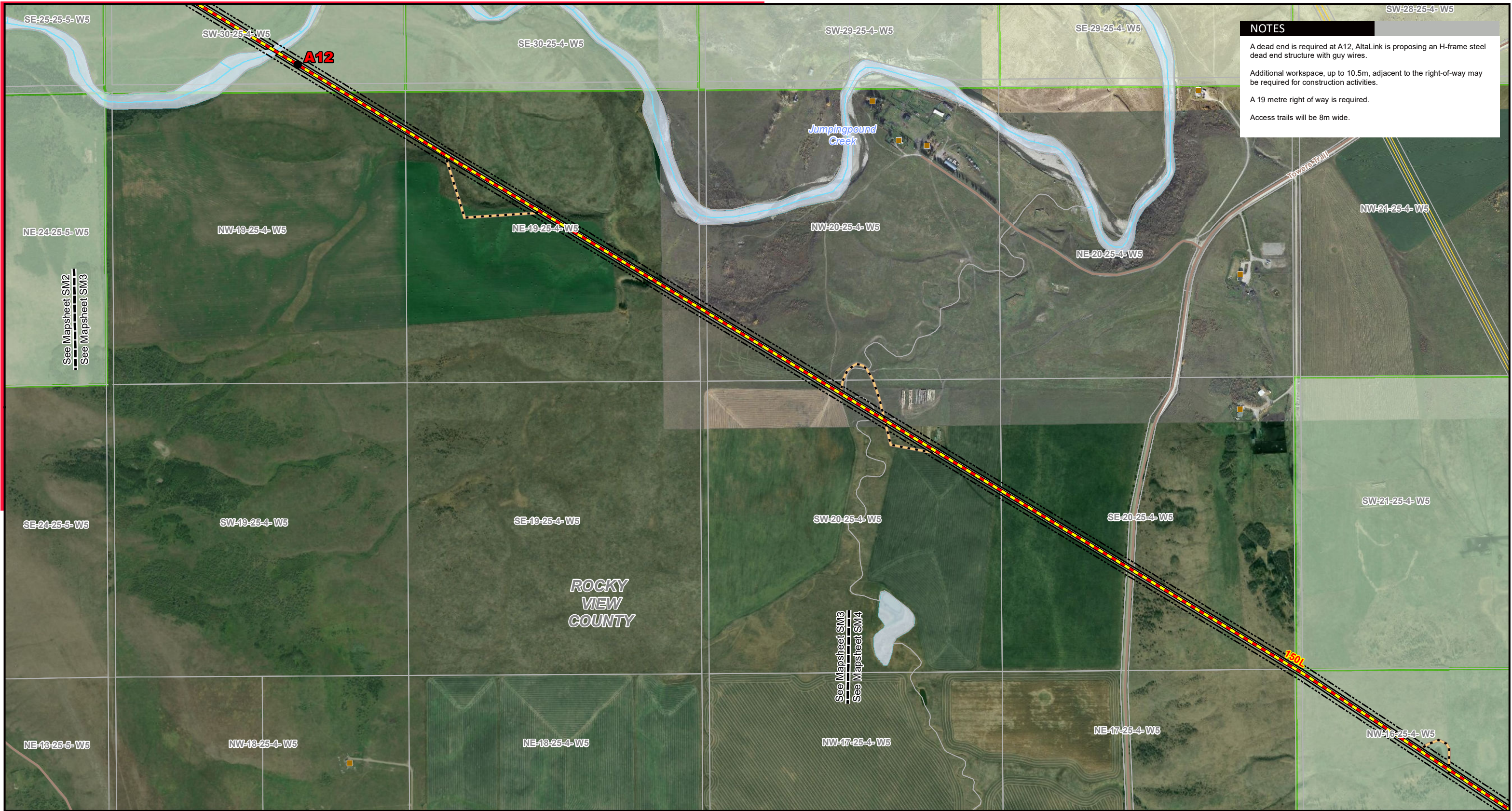

NOTES

A dead end is required at A12, AltaLink is proposing an H-frame steel dead end structure with guy wires.

Additional workspace, up to 10.5m, adjacent to the right-of-way may be required for construction activities.

A 19 metre right of way is required.

Access trails will be 8m wide.

LEGEND

- | | | |
|--------------------------------------|---------------------------------|------------------------------------|
| ● Point Designation | 🏠 Day Care | 🌊 River or Stream |
| 🚧 Proposed Transmission Line Rebuild | 🏠 Residence | 🛣️ Road |
| 🔵 Existing Transmission Line | 🎓 School | ✈️ Airport |
| 📏 Proposed Right of Way Boundary | 📍 Wellsite | 🌿 Environmentally Significant Area |
| 🛤️ Access Trail | 🏛️ Municipal or County Boundary | 🏠 First Nations Reserve |
| 🚧 Construction Workspace | 🛡️ Pipeline | 🏠 Urban Area |
| 🏠 Community Centre | 🚂 Railway | 💧 Water Body |

NO: 35026416 - 0025
 DRAWN: SG - AL
 FILE NO.: XXXXXXXX
 REVISION: 1.04.13
 AL FOLDER: 150L Transmission Line Rebuild
DATE: 2020-05-04

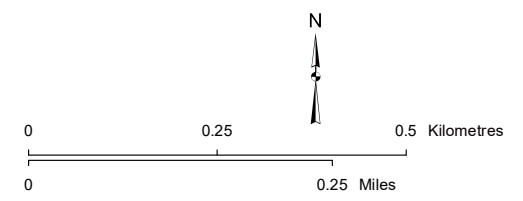

Service Layer Credits: Source: Esri, DigitalGlobe, GeoEye, Earthstar Geographics, CNES/Airbus DS, USDA, USGS, AeroGRID, IGN, and the GIS User Community
 Although there is no reason to believe that there are any errors associated with the data used to generate this product or in the product itself, users of these data are advised that errors in the data may be present.

STRIP MOSAIC SM3



PROPOSED

150L Transmission Line Rebuild

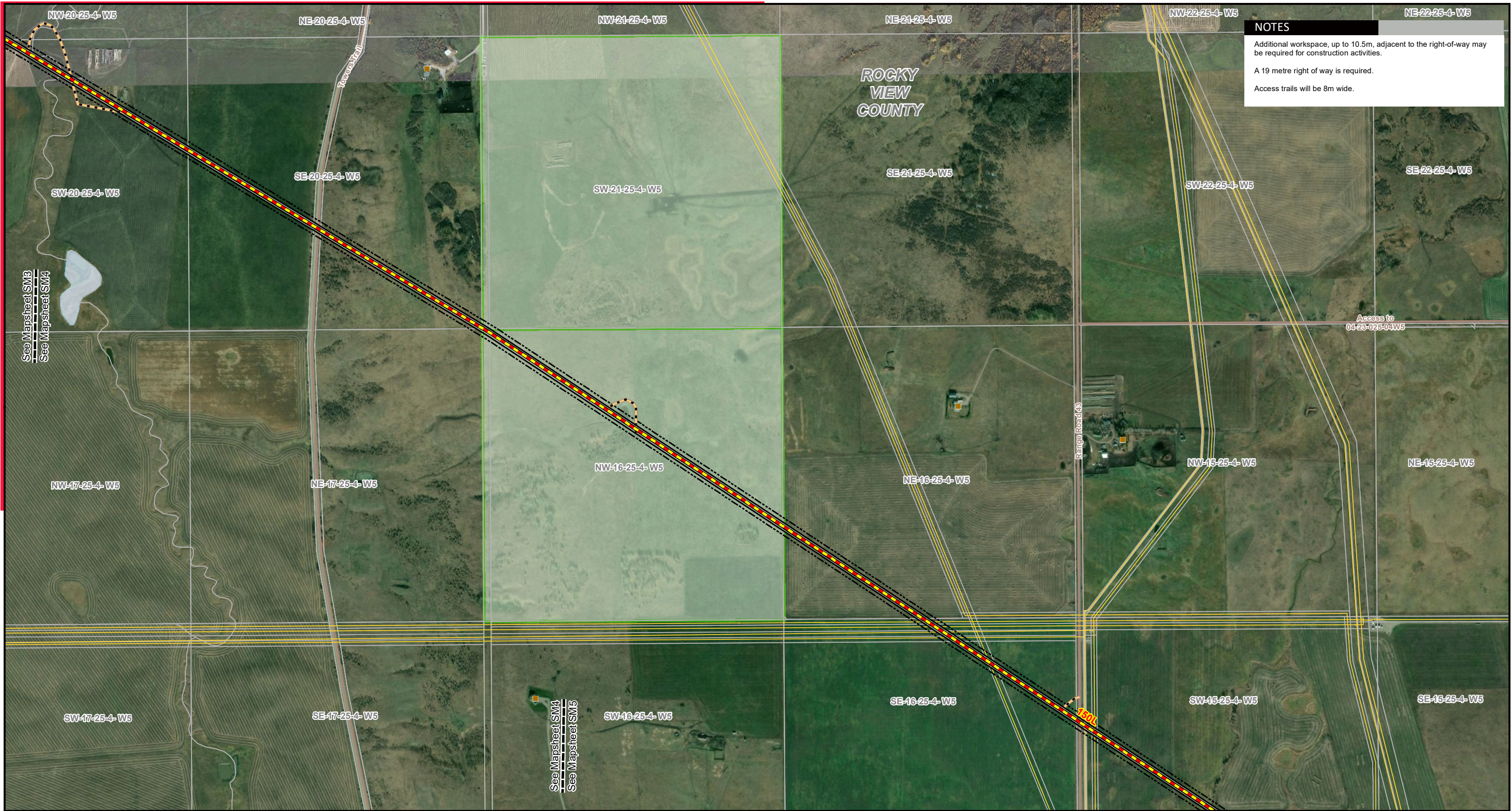

NOTES

Additional workspace, up to 10.5m, adjacent to the right-of-way may be required for construction activities.

A 19 metre right of way is required.

Access trails will be 8m wide.

LEGEND		
● Point Designation	🏠 Day Care	🌊 River or Stream
🚧 Proposed Transmission Line Rebuild	🏠 Residence	🛣️ Road
🔵 Existing Transmission Line	🎓 School	✈️ Airport
📏 Proposed Right of Way Boundary	📍 Wellsite	🌿 Environmentally Significant Area
🛤️ Access Trail	🏞️ Municipal or County Boundary	🏠 First Nations Reserve
🚧 Construction Workspace	🛣️ Pipeline	🏠 Urban Area
🏠 Community Centre	🚂 Railway	💧 Water Body

NO: 35026416 - 0025
 DRAWN: SG - AL
 FILE NO.: XXXXXXXX
 REVISION: 1.04.13
 AL FOLDER: 150L Transmission Line Rebuild
DATE: 2020-05-04

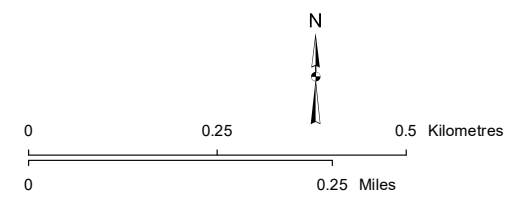

STRIP MOSAIC **SM4**



PROPOSED

150L Transmission Line Rebuild

Service Layer Credits: Source: Esri, DigitalGlobe, GeoEye, Earthstar Geographics, CNES/Airbus DS, USDA, USGS, AeroGRID, IGN, and the GIS User Community
 Although there is no reason to believe that there are any errors associated with the data used to generate this product or in the product itself, users of these data are advised that errors in the data may be present.



NOTES

Additional workspace, up to 10.5m, adjacent to the right-of-way may be required for construction activities.

A 19 metre right of way is required.

Access trails will be 8m wide.

See Mapsheet SM4
See Mapsheet SM5

See Mapsheet SM5
See Mapsheet SM6

LEGEND		
● Point Designation	🏠 Day Care	🌊 River or Stream
🚧 Proposed Transmission Line Rebuild	🏠 Residence	🛣️ Road
🔵 Existing Transmission Line	🎓 School	✈️ Airport
📏 Proposed Right of Way Boundary	📍 Wellsite	🌿 Environmentally Significant Area
🛤️ Access Trail	🏛️ Municipal or County Boundary	🏠 First Nations Reserve
🚧 Construction Workspace	🛡️ Pipeline	🏠 Urban Area
🏠 Community Centre	🚂 Railway	💧 Water Body

NO: 35026416 - 0025
DRAWN: SG - AL
FILE NO.: XXXXXXX
REVISION: 1.04.13
AL FOLDER: 150L Transmission Line Rebuild
DATE: 2020-05-04

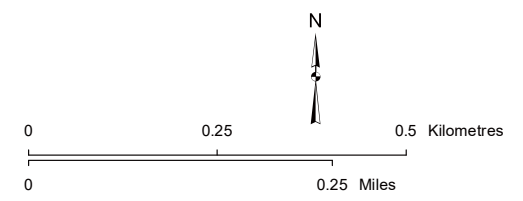

Service Layer Credits: Source: Esri, DigitalGlobe, GeoEye, Earthstar Geographics, CNES/Airbus DS, USDA, USGS, AeroGRID, IGN, and the GIS User Community
Although there is no reason to believe that there are any errors associated with the data used to generate this product or in the product itself, users of these data are advised that errors in the data may be present.

STRIP MOSAIC **SM5**



PROPOSED

150L Transmission Line Rebuild

NOTES

Additional workspace, up to 10.5m, adjacent to the right-of-way may be required for construction activities.

A 19 metre right of way is required.

Access trails will be 8m wide.

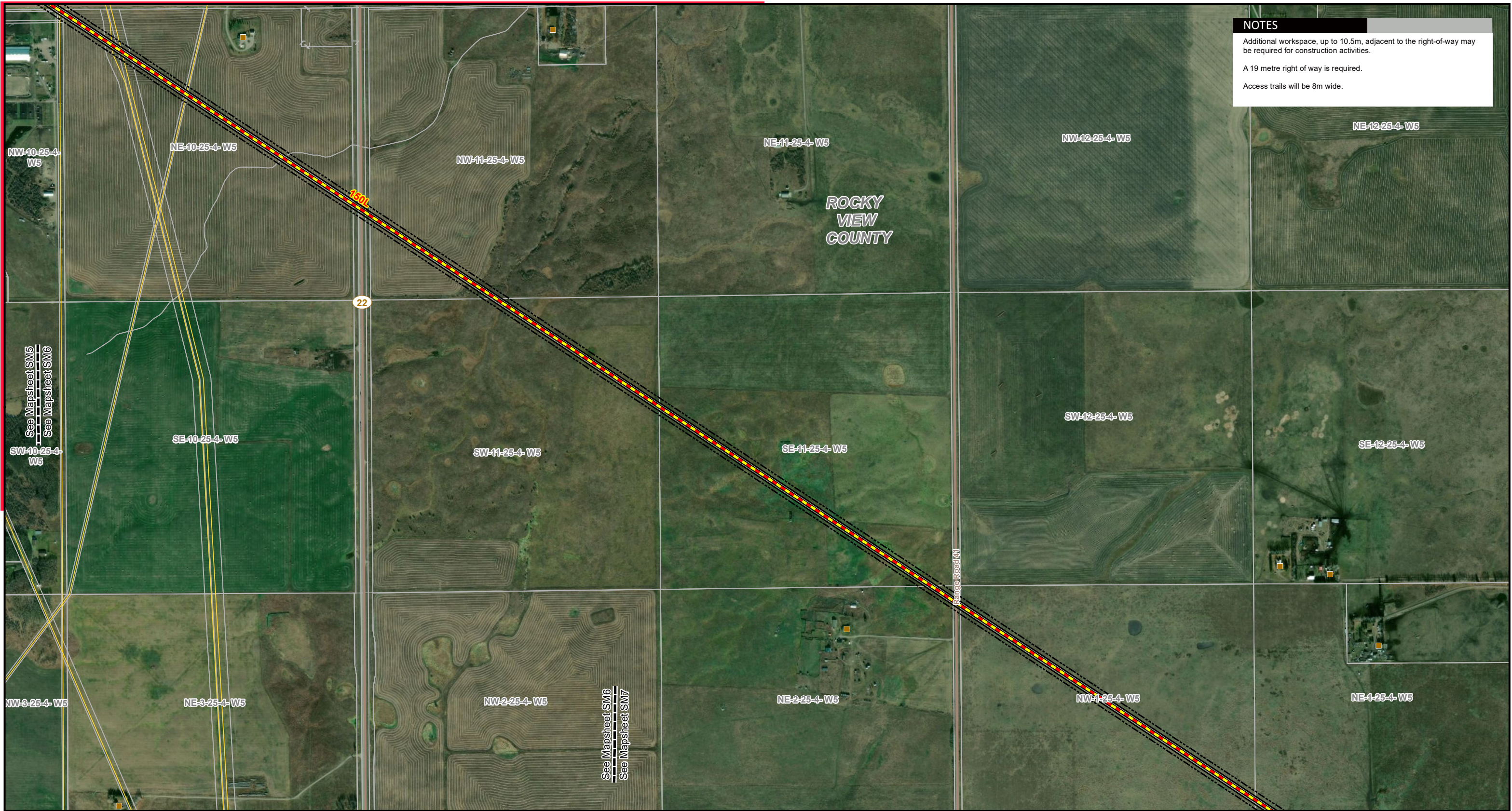

LEGEND

- | | | |
|--------------------------------------|---------------------------------|------------------------------------|
| ● Point Designation | 🏠 Day Care | 🌊 River or Stream |
| 🚧 Proposed Transmission Line Rebuild | 🏠 Residence | 🛣️ Road |
| 🔵 Existing Transmission Line | 🎓 School | ✈️ Airport |
| 📏 Proposed Right of Way Boundary | 📍 Wellsite | 🌿 Environmentally Significant Area |
| 🛤️ Access Trail | 🏛️ Municipal or County Boundary | 🏠 First Nations Reserve |
| 🚧 Construction Workspace | 🛣️ Pipeline | 🏠 Urban Area |
| 🏠 Community Centre | 🚂 Railway | 💧 Water Body |

NO: 35026416 - 0025
 DRAWN: SG - AL
 FILE NO.: XXXXXXXX
 REVISION: 1.04.13
 AL FOLDER: 150L Transmission Line Rebuild
DATE: 2020-05-04

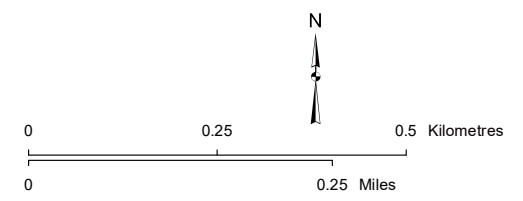

Service Layer Credits: Source: Esri, DigitalGlobe, GeoEye, Earthstar Geographics, CNES/Airbus DS, USDA, USGS, AeroGRID, IGN, and the GIS User Community
 Although there is no reason to believe that there are any errors associated with the data used to generate this product or in the product itself, users of these data are advised that errors in the data may be present.

STRIP MOSAIC SM6



PROPOSED

150L Transmission Line Rebuild



NOTES

Additional workspace, up to 10.5m, adjacent to the right-of-way may be required for construction activities.

A 19 metre right of way is required.

Access trails will be 8m wide.

LEGEND

- | | | |
|--------------------------------------|---------------------------------|------------------------------------|
| ● Point Designation | 🏠 Day Care | 🌊 River or Stream |
| 🚧 Proposed Transmission Line Rebuild | 🏠 Residence | 🛣️ Road |
| 🔵 Existing Transmission Line | 🎓 School | ✈️ Airport |
| 📏 Proposed Right of Way Boundary | 📍 Wellsite | 🌿 Environmentally Significant Area |
| 🛤️ Access Trail | 🏛️ Municipal or County Boundary | 🏡 First Nations Reserve |
| 🚧 Construction Workspace | 🛡️ Pipeline | 🏠 Urban Area |
| 🏠 Community Centre | 🚂 Railway | 💧 Water Body |

NO: 35026416 - 0025
 DRAWN: SG - AL
 FILE NO.: XXXXXXXX
 REVISION: 1.04.13
 AL FOLDER: 150L Transmission Line Rebuild
DATE: 2020-05-04

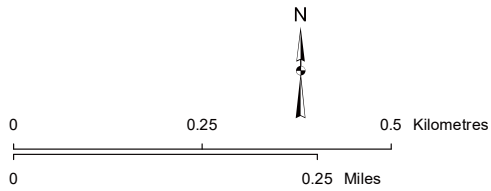

Service Layer Credits: Source: Esri, DigitalGlobe, GeoEye, Earthstar Geographics, CNES/Airbus DS, USDA, USGS, AeroGRID, IGN, and the GIS User Community
 Although there is no reason to believe that there are any errors associated with the data used to generate this product or in the product itself, users of these data are advised that errors in the data may be present.

STRIP MOSAIC SM7



PROPOSED

150L Transmission Line Rebuild

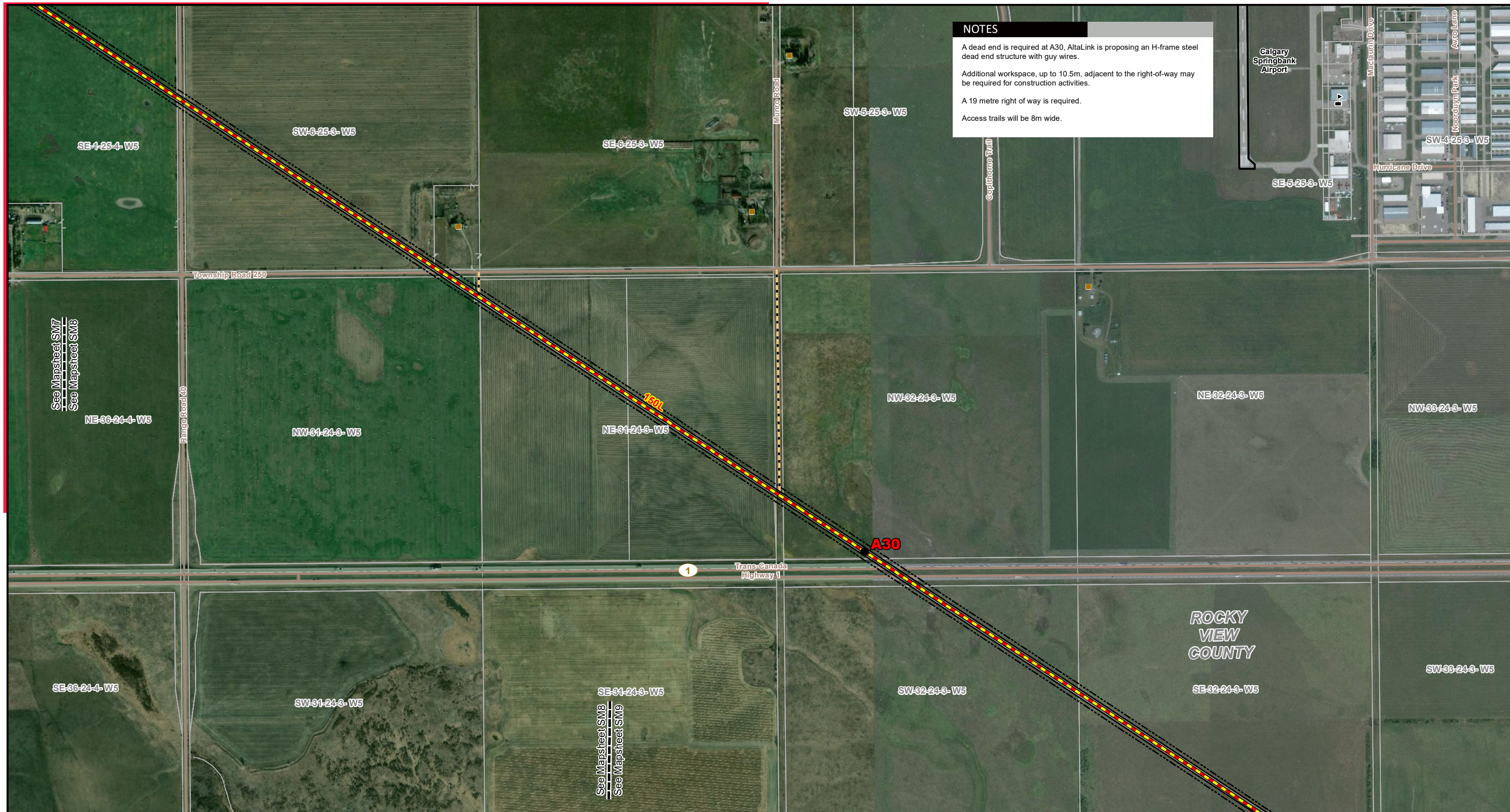

NOTES

A dead end is required at A30, AltaLink is proposing an H-frame steel dead end structure with guy wires.

Additional workspace, up to 10.5m, adjacent to the right-of-way may be required for construction activities.

A 19 metre right of way is required.

Access trails will be 8m wide.

LEGEND

- | | | |
|--------------------------------------|---------------------------------|------------------------------------|
| ● Point Designation | 🏠 Day Care | 🌊 River or Stream |
| 🚧 Proposed Transmission Line Rebuild | 🏠 Residence | 🛣️ Road |
| ⚡ Existing Transmission Line | 🎓 School | ✈️ Airport |
| 📏 Proposed Right of Way Boundary | ⚪ Wellsite | 🌿 Environmentally Significant Area |
| 🛤️ Access Trail | 🏛️ Municipal or County Boundary | 🏠 First Nations Reserve |
| 🚧 Construction Workspace | 🛣️ Pipeline | 🏠 Urban Area |
| 🏠 Community Centre | 🚂 Railway | 💧 Water Body |

NO: 35026416 - 0025
 DRAWN: SG - AL
 FILE NO.: XXXXXXXX
 REVISION: 1.04.13
 AL FOLDER: 150L Transmission Line Rebuild
DATE: 2020-05-04

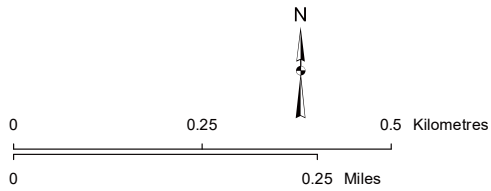

Service Layer Credits: Source: Esri, DigitalGlobe, GeoEye, Earthstar Geographics, CNES/Airbus DS, USDA, USGS, AeroGRID, IGN, and the GIS User Community
 Although there is no reason to believe that there are any errors associated with the data used to generate this product or in the product itself, users of these data are advised that errors in the data may be present.

STRIP MOSAIC SM8



PROPOSED

150L Transmission Line Rebuild



NOTES

A dead end is required at A30. AltaLink is proposing an H-frame steel deadend structure with guy wires.

Additional workspace, up to 10.5m, adjacent to the right-of-way may be required for construction activities.

In addition to the 40 metres by 40 metres of workspace, further workspace is being requested as illustrated for construction activities that may be required where an existing or proposed structure does not exist or there is difficult access or mobility along the right of way.

A 19 metre right of way is required.

Access trails will be 8m wide.

LEGEND

● Point Designation	🏠 Day Care	🌊 River or Stream
🚧 Proposed Transmission Line Rebuild	🏠 Residence	🛣️ Road
⚡ Existing Transmission Line	🎓 School	✈️ Airport
— Proposed Right of Way Boundary	⦿ Wellsite	🌿 Environmentally Significant Area
🛤️ Access Trail	🏛️ Municipal or County Boundary	🏠 First Nations Reserve
🚧 Construction Workspace	🛡️ Pipeline	🏠 Urban Area
🏠 Community Centre	🚂 Railway	💧 Water Body

NO: 35026416 - 0025
 DRAWN: SG - AL
 FILE NO.: XXXXXXXX
 REVISION: 1.04.13
 AL FOLDER: 150L Transmission Line Rebuild
DATE: 2020-05-04

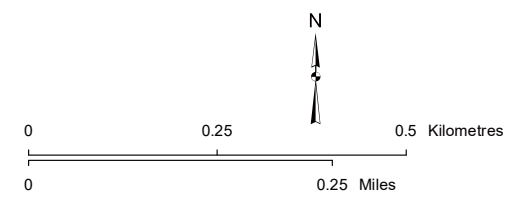

STRIP MOSAIC SM9



PROPOSED

150L Transmission Line Rebuild

Service Layer Credits: Source: Esri, DigitalGlobe, GeoEye, Earthstar Geographics, CNES/Airbus DS, USDA, USGS, AeroGRID, IGN, and the GIS User Community
 Although there is no reason to believe that there are any errors associated with the data used to generate this product or in the product itself, users of these data are advised that errors in the data may be present.



NOTES

Additional workspace, up to 10.5m, adjacent to the right-of-way may be required for construction activities.

In addition to the 40 metres by 40 metres of workspace, further workspace is being requested as illustrated for construction activities that may be required where an existing or proposed structure does not exist or there is difficult access or mobility along the right of way.

A 19 metre right of way is required.

Access trails will be 8m wide.

LEGEND

● Point Designation	🏠 Day Care	🌊 River or Stream
🚧 Proposed Transmission Line Rebuild	🏠 Residence	🛣️ Road
⚡ Existing Transmission Line	🎓 School	✈️ Airport
📏 Proposed Right of Way Boundary	📍 Wellsite	🌿 Environmentally Significant Area
🛤️ Access Trail	🏛️ Municipal or County Boundary	🏠 First Nations Reserve
🚧 Construction Workspace	🛡️ Pipeline	🏠 Urban Area
🏠 Community Centre	🚂 Railway	💧 Water Body

NO: 35026416 - 0025
 DRAWN: SG - AL
 FILE NO.: XXXXXXXX
 REVISION: 1.04.13
 AL FOLDER: 150L Transmission Line Rebuild
DATE: 2020-05-04

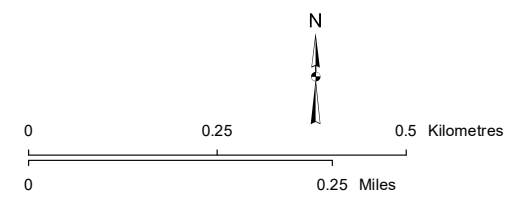

Service Layer Credits: Source: Esri, DigitalGlobe, GeoEye, Earthstar Geographics, CNES/Airbus DS, USDA, USGS, AeroGRID, IGN, and the GIS User Community
 Although there is no reason to believe that there are any errors associated with the data used to generate this product or in the product itself, users of these data are advised that errors in the data may be present.

STRIP MOSAIC **SM10**



PROPOSED

150L Transmission Line Rebuild



NOTES

Dead end structures are required at A70 and A75. AltaLink is proposing H-frame steel dead end structures with guy wires.

Additional workspace, up to 10.5m, adjacent to the right-of-way may be required for construction activities.

A 19 metre right of way is required.

Access trails will be 8m wide.

LEGEND

● Point Designation	🏠 Day Care	🌊 River or Stream
📡 Proposed Transmission Line Rebuild	🏠 Residence	🛣️ Road
🔵 Existing Transmission Line	🎓 School	✈️ Airport
📏 Proposed Right of Way Boundary	📍 Wellsite	🌿 Environmentally Significant Area
🛤️ Access Trail	🏛️ Municipal or County Boundary	🏠 First Nations Reserve
🚧 Construction Workspace	🛡️ Pipeline	🏡 Urban Area
🏠 Community Centre	🚂 Railway	💧 Water Body

NO: 35026416 - 0025
 DRAWN: SG - AL
 FILE NO.: XXXXXXXX
 REVISION: 1.04.13
 AL FOLDER: 150L Transmission Line Rebuild
DATE: 2020-05-04

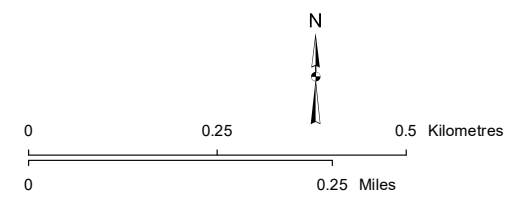

STRIP MOSAIC SM11



PROPOSED

150L Transmission Line Rebuild

Service Layer Credits: Source: Esri, DigitalGlobe, GeoEye, Earthstar Geographics, CNES/Airbus DS, USDA, USGS, AeroGRID, IGN, and the GIS User Community
 Although there is no reason to believe that there are any errors associated with the data used to generate this product or in the product itself, users of these data are advised that errors in the data may be present.



NOTES

- A dead end is required at A75, AltaLink is proposing an H-frame steel dead end structure with guy wires.
- Additional workspace, up to 10.5m, adjacent to the right-of-way may be required for construction activities.
- A 19 metre right of way is required.
- Access trails will be 8m wide.

LEGEND

● Point Designation	🏠 Day Care	🌊 River or Stream
🚧 Proposed Transmission Line Rebuild	🏠 Residence	🛣️ Road
🔵 Existing Transmission Line	🎓 School	✈️ Airport
📏 Proposed Right of Way Boundary	📍 Wellsite	🌿 Environmentally Significant Area
🛤️ Access Trail	🏛️ Municipal or County Boundary	🏠 First Nations Reserve
🚧 Construction Workspace	🛡️ Pipeline	🏙️ Urban Area
🏠 Community Centre	🚂 Railway	💧 Water Body

NO: 35026416 - 0025
 DRAWN: SG - AL
 FILE NO.: XXXXXXXX
 REVISION: 1.04.13
 AL FOLDER: 150L Transmission Line Rebuild
DATE: 2020-05-04

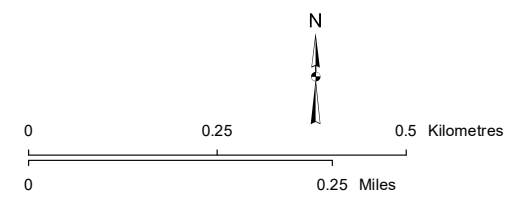

STRIP MOSAIC **SM12**



PROPOSED

150L Transmission Line Rebuild

Service Layer Credits: Source: Esri, DigitalGlobe, GeoEye, Earthstar Geographics, CNES/Airbus DS, USDA, USGS, AeroGRID, IGN, and the GIS User Community
 Although there is no reason to believe that there are any errors associated with the data used to generate this product or in the product itself, users of these data are advised that errors in the data may be present.

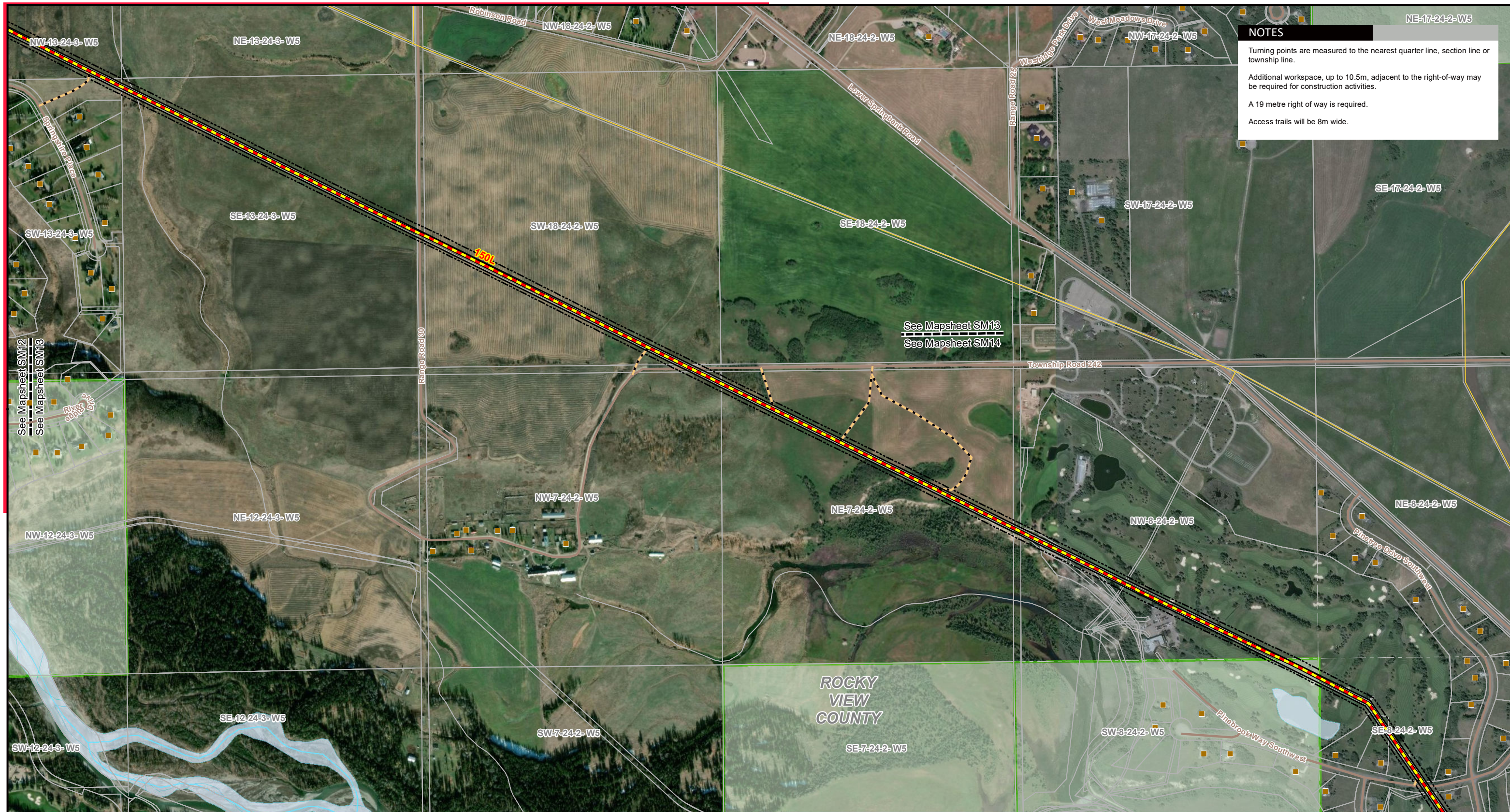

NOTES

Turning points are measured to the nearest quarter line, section line or township line.

Additional workspace, up to 10.5m, adjacent to the right-of-way may be required for construction activities.

A 19 metre right of way is required.

Access trails will be 8m wide.

LEGEND

● Point Designation	🏠 Day Care	🌊 River or Stream
🚧 Proposed Transmission Line Rebuild	🏠 Residence	🛣️ Road
🔵 Existing Transmission Line	🎓 School	✈️ Airport
📏 Proposed Right of Way Boundary	📍 Wellsite	🌿 Environmentally Significant Area
🚶 Access Trail	🏞️ Municipal or County Boundary	🏠 First Nations Reserve
🚧 Construction Workspace	🛡️ Pipeline	🏠 Urban Area
🏠 Community Centre	🚂 Railway	💧 Water Body

NO: 35026416 - 0025
 DRAWN: SG - AL
 FILE NO.: XXXXXXXX
 REVISION: 1.04.13
 AL FOLDER: 150L Transmission Line Rebuild
DATE: 2020-05-04

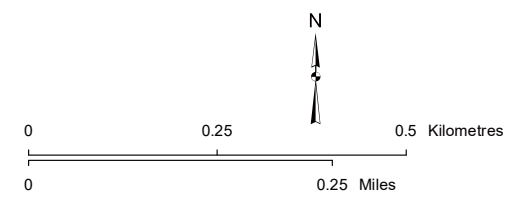

Service Layer Credits: Source: Esri, DigitalGlobe, GeoEye, Earthstar Geographics, CNES/Airbus DS, USDA, USGS, AeroGRID, IGN, and the GIS User Community
 Although there is no reason to believe that there are any errors associated with the data used to generate this product or in the product itself, users of these data are advised that errors in the data may be present.

STRIP MOSAIC SM13



PROPOSED

150L Transmission Line Rebuild



NOTES

- A dead end is required at A100. AltaLink is proposing an H-frame steel dead end structure with guy wires.
- Turning points are measured to the nearest quarter line, section line or township line.
- Additional workspace, up to 10.5m, adjacent to the right-of-way may be required for construction activities.
- A 19 metre right of way is required.
- Access trails will be 8m wide.

LEGEND

● Point Designation	🏠 Day Care	🌊 River or Stream
🚧 Proposed Transmission Line Rebuild	🏠 Residence	🛣️ Road
🔵 Existing Transmission Line	🎓 School	✈️ Airport
📏 Proposed Right of Way Boundary	📍 Wellsite	🌿 Environmentally Significant Area
🛤️ Access Trail	🏞️ Municipal or County Boundary	🏠 First Nations Reserve
🚧 Construction Workspace	🛡️ Pipeline	🏠 Urban Area
🏠 Community Centre	🚂 Railway	💧 Water Body

NO: 35026416 - 0025
 DRAWN: SG - AL
 FILE NO.: XXXXXXXX
 REVISION: 1.04.13
 AL FOLDER: 150L Transmission Line Rebuild
DATE: 2020-05-04

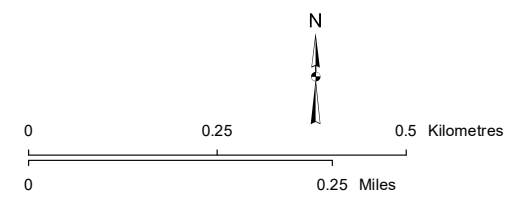

STRIP MOSAIC **SM14**



PROPOSED

150L Transmission Line Rebuild

Service Layer Credits: Source: Esri, DigitalGlobe, GeoEye, Earthstar Geographics, CNES/Airbus DS, USDA, USGS, AeroGRID, IGN, and the GIS User Community
 Although there is no reason to believe that there are any errors associated with the data used to generate this product or in the product itself, users of these data are advised that errors in the data may be present.



NOTES

A dead end is required at A100. AltaLink is proposing an H-frame steel dead end structure with guy wires.

Additional workspace, up to 10.5m, adjacent to the right-of-way may be required for construction activities.

A 19 metre right of way is required.

Access trails will be 8m wide.

LEGEND

● Point Designation	🏠 Day Care	🌊 River or Stream
📡 Proposed Transmission Line Rebuild	🏠 Residence	🛣️ Road
🔵 Existing Transmission Line	🎓 School	✈️ Airport
📏 Proposed Right of Way Boundary	📍 Wellsite	🌿 Environmentally Significant Area
🛤️ Access Trail	🏞️ Municipal or County Boundary	🏠 First Nations Reserve
🚧 Construction Workspace	🛡️ Pipeline	🏡 Urban Area
🏠 Community Centre	🚂 Railway	💧 Water Body

NO: 35026416 - 0025
 DRAWN: SG - AL
 FILE NO.: XXXXXXXX
 REVISION: 1.03.13
 AL FOLDER: 150L Transmission Line Rebuild
DATE: 2020-05-04

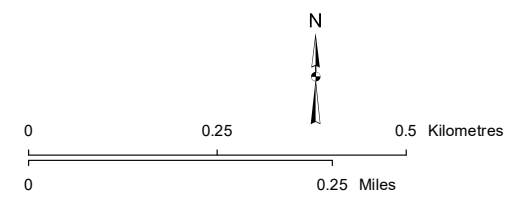

Service Layer Credits: Source: Esri, DigitalGlobe, GeoEye, Earthstar Geographics, CNES/Airbus DS, USDA, USGS, AeroGRID, IGN, and the GIS User Community
 Although there is no reason to believe that there are any errors associated with the data used to generate this product or in the product itself, users of these data are advised that errors in the data may be present.

STRIP MOSAIC SM15

PROPOSED

150L Transmission Line Rebuild