

LEGEND

Existing Substation

Proposed Transmission Line Rebuild

Potential Transmission Line Relocation

Existing Transmission Line

Laydown Yard

Map Sheet

Hamlet or Locality

Railway

River or Stream

Road

Municipal or County Boundary

Banff National Park

Other Protected Area

Park

Urban Area

Water Body

NO: 35029196 - 0025
DRAWN: SG - AL
FILE NO.: XXXXXXX
REVISION: 2.00.03
AL FOLDER: 54L Transmission Line Rebuild
DATE: 2025-05-22

012 Kilometres

01 Miles

N

STRIP INDEX **SI1**

ALTALINK

A BERKSHIRE HATHAWAY ENERGY COMPANY

PROPOSED

54L Transmission Line Rebuild

Although there is no reason to believe that there are any errors associated with the data used to generate this product or in the product itself, users of these data are advised that errors in the data may be present.

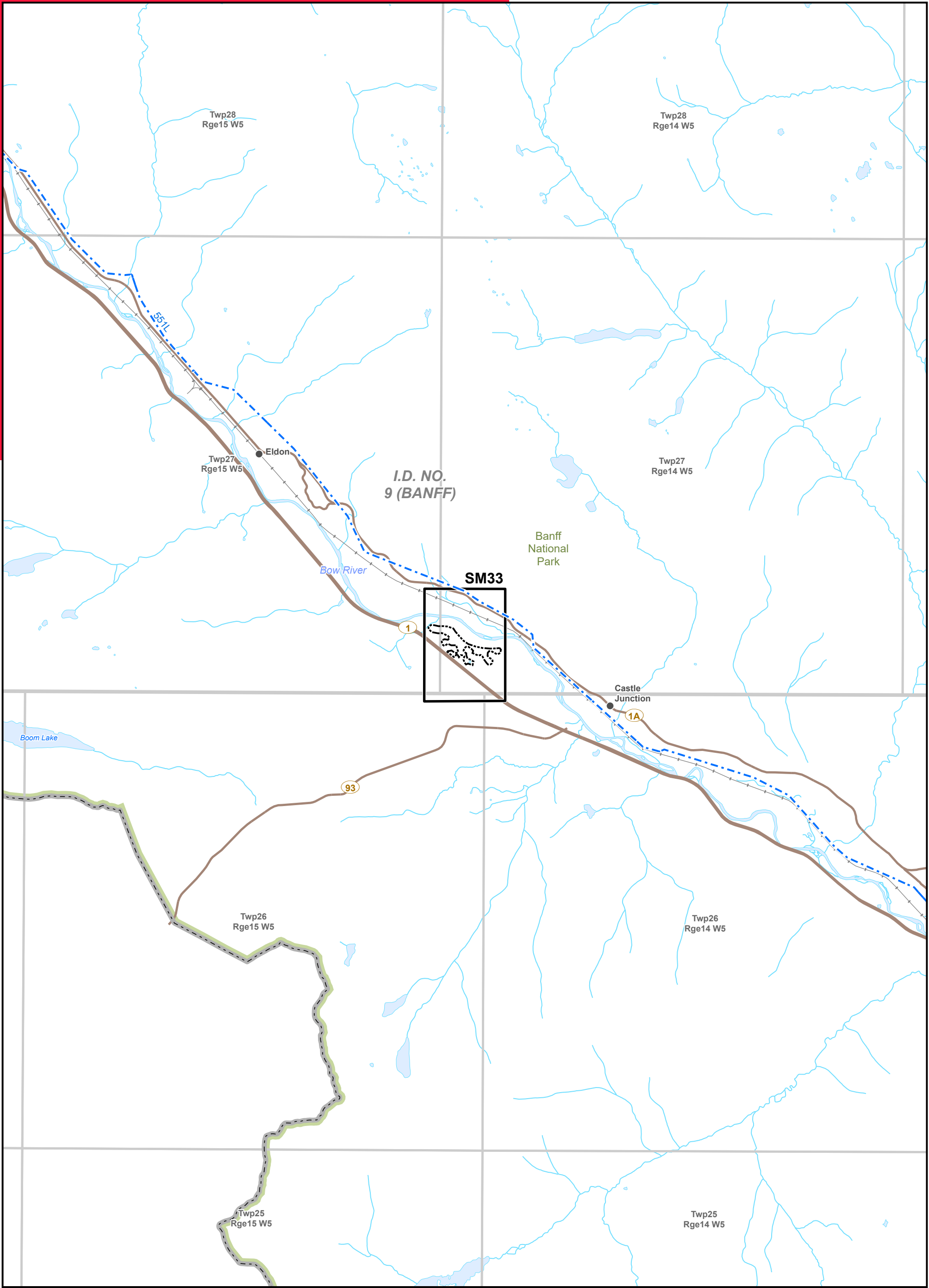

LEGEND

Existing Substation

Proposed Transmission Line Rebuild

Potential Transmission Line Relocation

Existing Transmission Line

Laydown Yard

Map Sheet

Hamlet or Locality

Railway

River or Stream

Road

Municipal or County Boundary

Banff National Park

Other Protected Area

Park

Urban Area

Water Body

NO: 35029196 - 0025
DRAWN: SG - AL
FILE NO.: XXXXXXX
REVISION: 2.00.03
AL FOLDER: 54L Transmission Line Rebuild
DATE: 2025-05-22

012 Kilometres

01 Miles

N

STRIP INDEX **SI2**

ALTALINK

A BERKSHIRE HATHAWAY ENERGY COMPANY

PROPOSED

54L Transmission Line Rebuild

Although there is no reason to believe that there are any errors associated with the data used to generate this product or in the product itself, users of these data are advised that errors in the data may be present.



NOTES

The 54L transmission line is proposed to be salvaged and rebuilt along its existing alignment within the existing right-of-way using one and two pole structures. Some angles may require multi-pole structures and guy anchors.

Workspace beyond the right-of-way and access trails will be required in some locations during construction. Workspace and access will be discussed with the applicable landowners. New gates will be required in certain locations to control vehicle access while allowing for construction and future maintenance.

AltaLink is considering burying the existing transmission line between point A7 and A9. If the 54L transmission line is buried in this area a riser structure will be required in the vicinity of points A7 and A9.

Areas of additional right-of-way (shown in green) are required adjacent to point designations A5 and A6.

LEGEND

● Point Designation	Proposed Temporary Bypass Transmission Line	Church	Road
● Existing Structure	Existing Transmission Line	Fire Station	Provincial Crown Disposition
■ Existing Substation	Proposed Right of Way Boundary	Hamlet or Locality	Municipal or County Boundary
■ Proposed Access Gate	Communication Wire	Helicopter Pad	Banff National Park
■ Existing Access Gate	Access Trail	School	Other Protected Area
■ Proposed Transmission Line Rebuild	Construction Workspace	Wellsite	Park
■ Potential Transmission Line Relocation	Laydown Yard	Pipeline	Urban Area
	Cemetery	Railway	

Service Layer Credits: World Imagery; Pictometry International
Although there is no reason to believe that there are any errors associated with the data used to generate this product or in the product itself, users of these data are advised that errors in the data may be present.

NO: 35029196 - 0025
DRAWN: SG - AL
FILE NO.: XXXXXXX
REVISION: 2.01.03
AL FOLDER: 54L Transmission Line Rebuild
DATE: 2025-05-22

0 50 100 Meters
0 100 200 300 Feet

STRIP MOSAIC SM1

ALTALINK
A BERKSHIRE HATHAWAY ENERGY COMPANY

PROPOSED
54L Transmission Line Rebuild



NOTES

The 54L transmission line is proposed to be salvaged and rebuilt along its existing alignment within the existing right-of-way using one and two pole structures. Some angles may require multi-pole structures and guy anchors.

Workspace beyond the right-of-way and access trails will be required in some locations during construction. Workspace and access will be discussed with the applicable landowners. New gates will be required in certain locations to control vehicle access while allowing for construction and future maintenance.

AltaLink is considering burying the existing transmission line between point A7 and A9. If the 54L transmission line is buried in this area a riser structure will be required in the vicinity of points A7 and A9.

LEGEND

● Point Designation	Proposed Temporary Bypass Transmission Line	Church	Road
● Existing Structure	Existing Transmission Line	Fire Station	Provincial Crown Disposition
■ Existing Substation	Proposed Right of Way Boundary	Hamlet or Locality	Municipal or County Boundary
■ Proposed Access Gate	Communication Wire	Helicopter Pad	Banff National Park
■ Existing Access Gate	Access Trail	School	Other Protected Area
■ Proposed Transmission Line Rebuild	Construction Workspace	Wellsite	Park
■ Potential Transmission Line Relocation	Laydown Yard	Pipeline	Urban Area
	Cemetery	Railway	

Service Layer Credits: World Imagery; Pictometry International
Although there is no reason to believe that there are any errors associated with the data used to generate this product or in the product itself, users of these data are advised that errors in the data may be present.

NO: 35029196 - 0025
DRAWN: SG - AL
FILE NO.: XXXXXXX
REVISION: 2.01.03
AL FOLDER: 54L Transmission Line Rebuild
DATE: 2025-05-22

0 50 100 Meters
0 100 200 300 Feet

STRIP MOSAIC SM2

ALTALINK
A BERKSHIRE HATHAWAY ENERGY COMPANY

PROPOSED

54L Transmission Line Rebuild

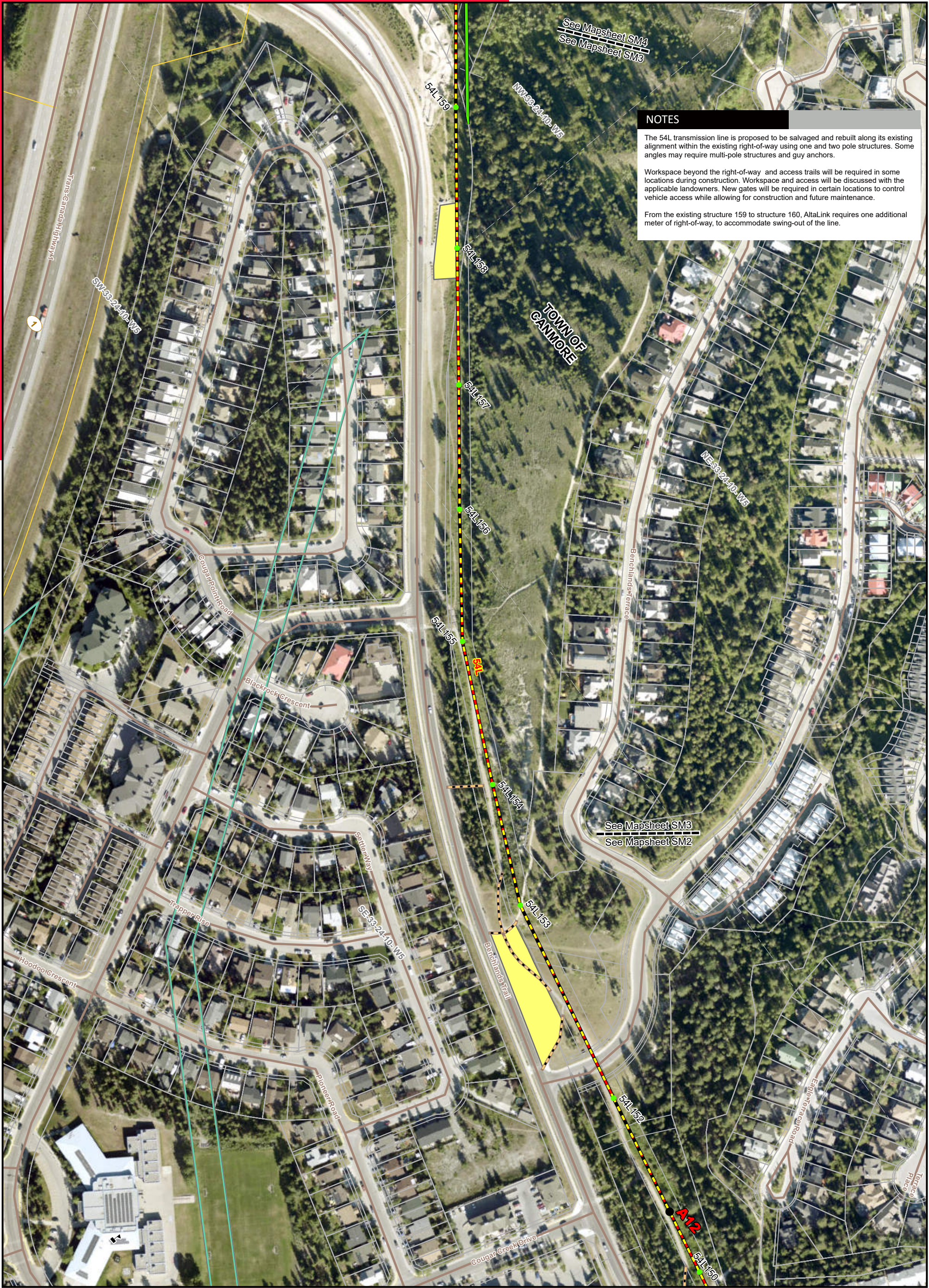

NOTES

The 54L transmission line is proposed to be salvaged and rebuilt along its existing alignment within the existing right-of-way using one and two pole structures. Some angles may require multi-pole structures and guy anchors.

Workspace beyond the right-of-way and access trails will be required in some locations during construction. Workspace and access will be discussed with the applicable landowners. New gates will be required in certain locations to control vehicle access while allowing for construction and future maintenance.

From the existing structure 159 to structure 160, AltaLink requires one additional meter of right-of-way, to accommodate swing-out of the line.

LEGEND

- | | | | |
|--|---|----------------------|--------------------------------|
| ● Point Designation | Proposed Temporary Bypass Transmission Line | ⛪ Church | — Road |
| ● Existing Structure | Existing Transmission Line | 🚒 Fire Station | ▭ Provincial Crown Disposition |
| ⚡ Existing Substation | Proposed Right of Way Boundary | ● Hamlet or Locality | ▭ Municipal or County Boundary |
| ⚡ Proposed Access Gate | Communication Wire | ⛪ Helicopter Pad | ▭ Banff National Park |
| ⚡ Existing Access Gate | Access Trail | 🎓 School | ▭ Other Protected Area |
| ▭ Proposed Transmission Line Rebuild | Construction Workspace | ● Wellsite | ▭ Park |
| ▭ Potential Transmission Line Relocation | Laydown Yard | — Pipeline | ▭ Urban Area |
| | ⛪ Cemetery | — Railway | ● Wellsite |

Service Layer Credits: World Imagery; Pictometry International
Although there is no reason to believe that there are any errors associated with the data used to generate this product or in the product itself, users of these data are advised that errors in the data may be present.

NO: 35029196 - 0025
DRAWN: SG - AL
FILE NO.: XXXXXXX
REVISION: 2.01.03
AL FOLDER: 54L Transmission Line Rebuild
DATE: 2025-05-22

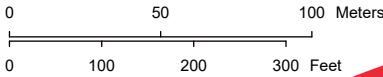

STRIP MOSAIC **SM3**



PROPOSED

54L Transmission Line Rebuild

The 54L transmission line is proposed to be salvaged and rebuilt along its existing alignment within the existing right-of-way using one and two pole structures. Some angles may require multi-pole structures and guy anchors.

Workspace beyond the right-of-way and access trails will be required in some locations during construction. Workspace and access will be discussed with the applicable landowners. New gates will be required in certain locations to control vehicle access while allowing for construction and future maintenance.

From the existing structure 159 to structure 160, AltaLink requires one additional meter of right-of-way, to accommodate swing-out of the line.















See Mapsheet SM5
See Mapsheet SM4

**TOWN OF
CANMORE**

See Mapsheet SM4

See Mapsheet SM3

● Point Designation	— Proposed Temporary Bypass Transmission Line
● Existing Structure	— Existing Transmission Line
■ Existing Substation	— Proposed Right of Way Boundary
■ Proposed Access Gate	— Communication Wire
■ Existing Access Gate	— Access Trail
■ Proposed Transmission Line Rebuild	■ Construction Workspace
■ Potential Transmission Line Relocation	■ Laydown Yard
	††† Cemetery

- | | | | |
|---|--------------------|---|------------------------------|
|  | Church |  | Road |
|  | Fire Station |  | Provincial Crown Disposition |
|  | Hamlet or Locality |  | Municipal or County Boundary |
|  | Helicopter Pad |  | Banff National Park |
|  | School |  | Other Protected Area |
|  | Wellsite |  | Park |
|  | Pipeline |  | Urban Area |
|  | Railway | | |

NO: 35029196 - 0025
DRAWN: SG - AL
FILE NO.: XXXXXXXX
REVISION: 2.01.03
AL FOLDER: 54L Transmission
Line Rebuild

DATE: 2025-05-22

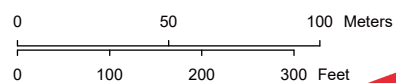

Service Layer Credits: World Imagery: Pictometry International
Although there is no reason to believe that there are any errors associated with the data used to generate this product or in the product itself, users of these data are advised that errors in the data may be present.

STRIP MOSAIC **SM4**

**PROPOSED**

54L Transmission Line Rebuild



See Mapsheet SM6
See Mapsheet SM5

NOTES

The 54L transmission line is proposed to be salvaged and rebuilt along its existing alignment within the existing right-of-way using one and two pole structures. Some angles may require multi-pole structures and guy anchors.

AltaLink is considering relocating the existing 54L transmission line to the location indicated by the solid red line between point designations C0 and C30. If AltaLink proceeds with the relocation, the proposed right-of-way shown in green will be required and the existing transmission line will be removed between these points.

Workspace beyond the right-of-way and access trails will be required in some locations during construction. Workspace and access will be discussed with the applicable landowners. New gates will be required in certain locations to control vehicle access while allowing for construction and future maintenance.

● Point Designation

● Existing Structure

■ Existing Substation

■ Proposed Access Gate

■ Existing Access Gate

■ Proposed Transmission Line Rebuild

■ Potential Transmission Line Relocation

— Proposed Temporary Bypass Transmission Line

--- Existing Transmission Line

— Proposed Right of Way Boundary

— Communication Wire

— Access Trail

■ Construction Workspace

■ Laydown Yard

†† Cemetery

⛪ Church

🔥 Fire Station

● Hamlet or Locality

⚙️ Helicopter Pad

🏫 School

📍 Wellsite

— Pipeline

— Railway

— Road

— Provincial Crown Disposition

— Municipal or County Boundary

— Banff National Park

— Other Protected Area

— Park

— Urban Area

NO: 35029196 - 0025
DRAWN: SG - AL
FILE NO.: XXXXXXXX
REVISION: 2.01.03
AL FOLDER: 54L Transmission Line Rebuild
DATE: 2025-05-22

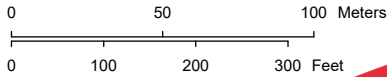

Service Layer Credits: World Imagery: Pictometry International
Although there is no reason to believe that there are any errors associated with the data used to generate this product or in the product itself, users of these data are advised that errors in the data may be present.

STRIP MOSAIC **SM5**



PROPOSED

54L Transmission Line Rebuild

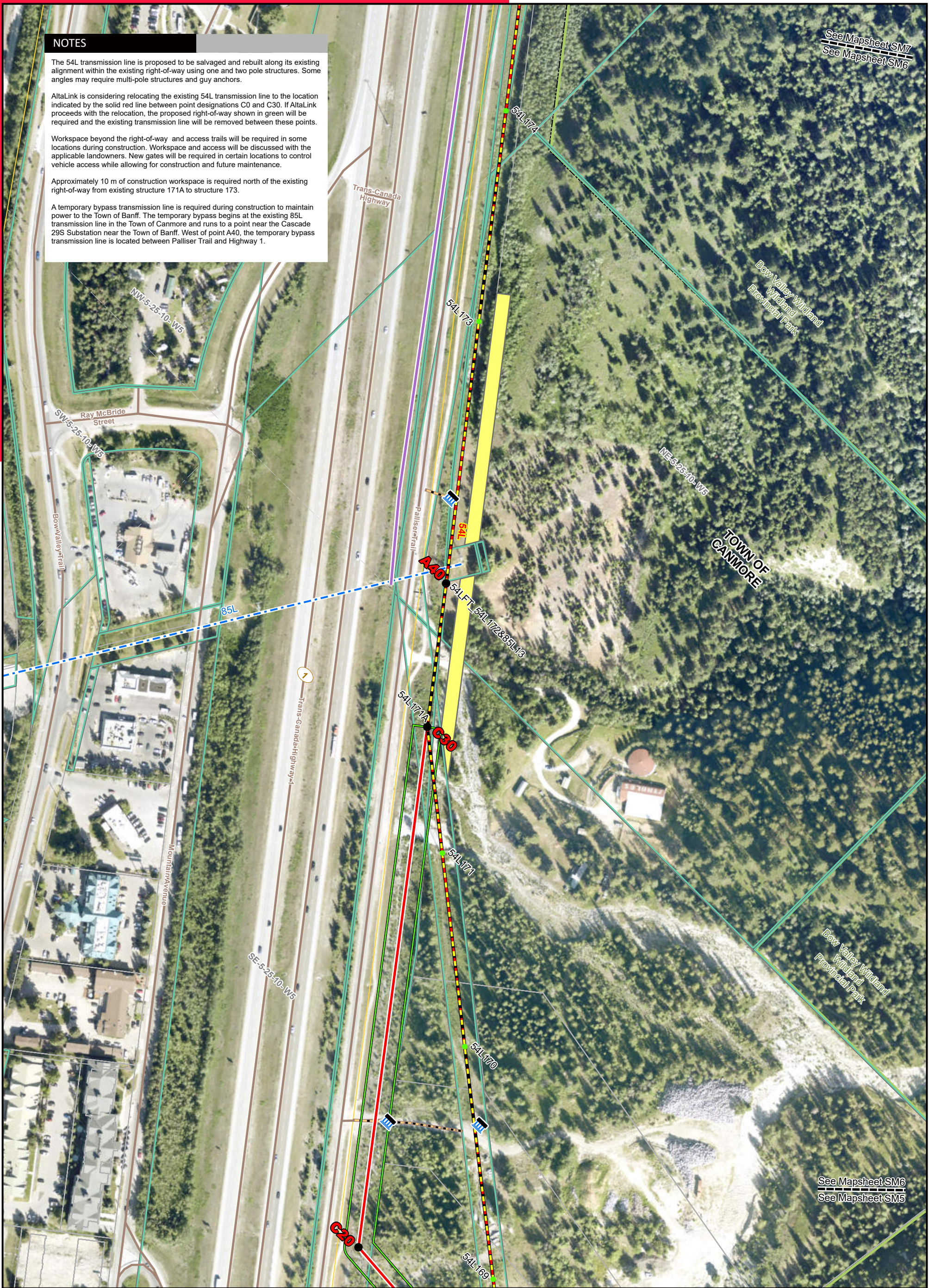

NOTES

The 54L transmission line is proposed to be salvaged and rebuilt along its existing alignment within the existing right-of-way using one and two pole structures. Some angles may require multi-pole structures and guy anchors.

AltaLink is considering relocating the existing 54L transmission line to the location indicated by the solid red line between point designations C0 and C30. If AltaLink proceeds with the relocation, the proposed right-of-way shown in green will be required and the existing transmission line will be removed between these points.

Workspace beyond the right-of-way and access trails will be required in some locations during construction. Workspace and access will be discussed with the applicable landowners. New gates will be required in certain locations to control vehicle access while allowing for construction and future maintenance.

Approximately 10 m of construction workspace is required north of the existing right-of-way from existing structure 171A to structure 173.

A temporary bypass transmission line is required during construction to maintain power to the Town of Banff. The temporary bypass begins at the existing 85L transmission line in the Town of Canmore and runs to a point near the Cascade 29S Substation near the Town of Banff. West of point A40, the temporary bypass transmission line is located between Palliser Trail and Highway 1.

See Mapsheet SM7
See Mapsheet SM6

See Mapsheet SM6
See Mapsheet SM5

LEGEND

- | | | | |
|--|---|----------------------|--------------------------------|
| ● Point Designation | Proposed Temporary Bypass Transmission Line | ⛪ Church | ⬜ Road |
| ● Existing Structure | Existing Transmission Line | 🔥 Fire Station | ⬜ Provincial Crown Disposition |
| 🏠 Existing Substation | Proposed Right of Way Boundary | 📍 Hamlet or Locality | ⬜ Municipal or County Boundary |
| 🚧 Proposed Access Gate | Communication Wire | 🚁 Helicopter Pad | 🌲 Banff National Park |
| 🚧 Existing Access Gate | Access Trail | 🎓 School | 🌳 Other Protected Area |
| 🚧 Proposed Transmission Line Rebuild | Construction Workspace | 📶 Wellsite | 🌳 Park |
| 🚧 Potential Transmission Line Relocation | Laydown Yard | 🛣 Pipeline | 🏠 Urban Area |
| | 🚧 Cemetery | 🚂 Railway | |

NO: 35029196 - 0025
DRAWN: SG - AL
FILE NO: XXXXXXX
REVISION: 2.01.03
AL FOLDER: 54L Transmission Line Rebuild
DATE: 2025-05-22

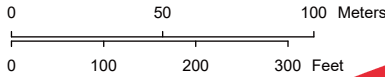

STRIP MOSAIC **SM6**



PROPOSED

54L Transmission Line Rebuild

Service Layer Credits: World Imagery; Pictometry International
Although there is no reason to believe that there are any errors associated with the data used to generate this product or in the product itself, users of these data are advised that errors in the data may be present.

NOTES

The 54L transmission line is proposed to be salvaged and rebuilt along its existing alignment within the existing right-of-way using one and two pole structures. Some angles may require multi-pole structures and guy anchors.

Workspace beyond the right-of-way and access trails will be required in some locations during construction. Workspace and access will be discussed with the applicable landowners. New gates will be required in certain locations to control vehicle access while allowing for construction and future maintenance.

A temporary bypass transmission line is required during construction to maintain power to the Town of Banff. The temporary bypass begins at the existing 85L transmission line in the Town of Canmore and runs to a point near the Cascade 29S Substation near the Town of Banff. East of point A50, the temporary bypass transmission line is located between Palliser Trail and Highway 1. West of point A50, the temporary bypass transmission line crosses the interchange and is located north of Harvie Heights Road.

See Mapsheet SM8
See Mapsheet SM7

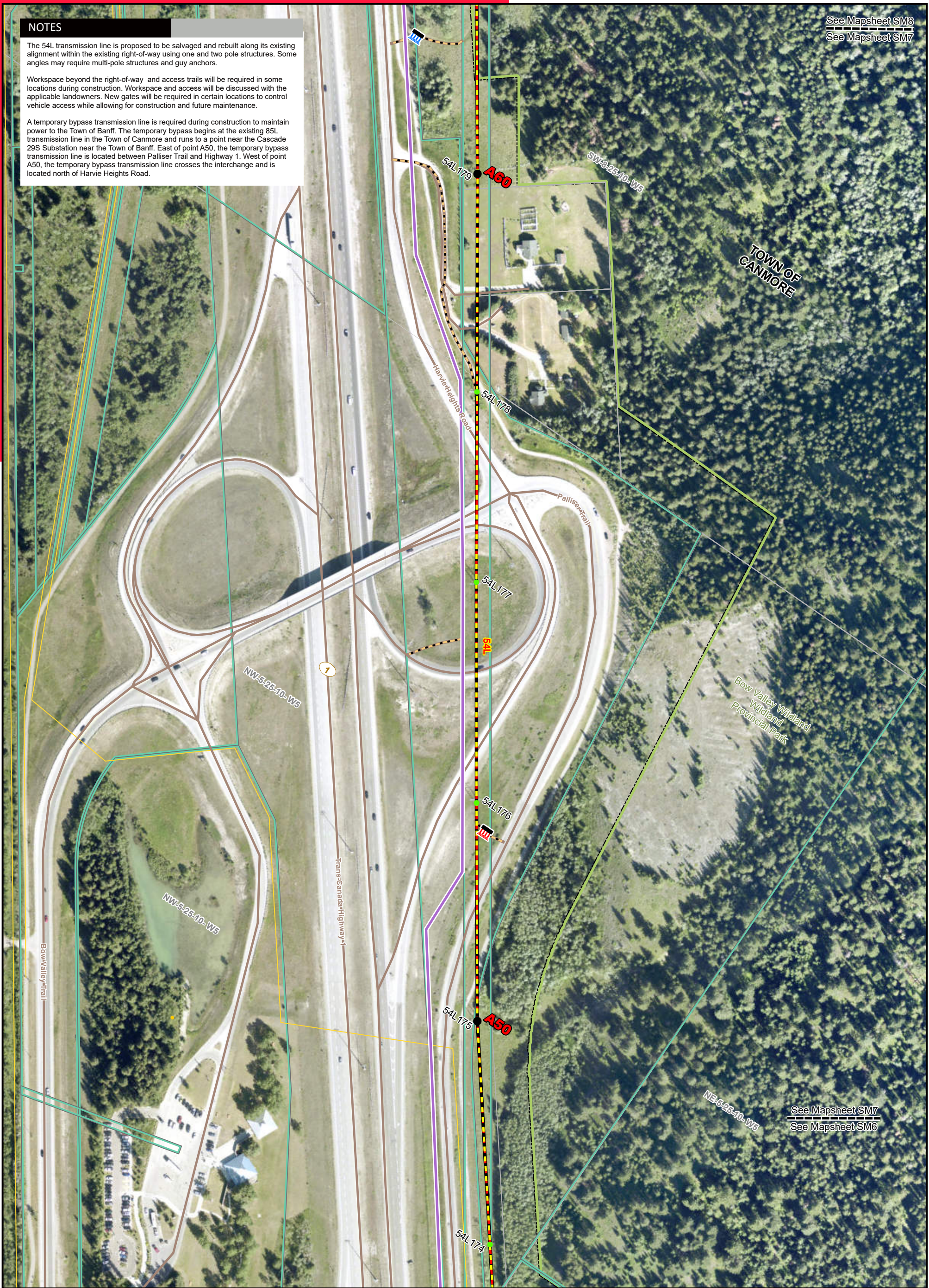

LEGEND

- Point Designation
- Existing Structure
- Existing Substation
- Proposed Access Gate
- Existing Access Gate
- Proposed Transmission Line Rebuild
- Potential Transmission Line Relocation
- Proposed Temporary Bypass Transmission Line
- Existing Transmission Line
- Proposed Right of Way Boundary
- Communication Wire
- Access Trail
- Construction Workspace
- Laydown Yard
- Cemetery

- Church
- Fire Station
- Hamlet or Locality
- Helicopter Pad
- School
- Wellsite
- Pipeline
- Railway

- Road
- Provincial Crown Disposition
- Municipal or County Boundary
- Banff National Park
- Other Protected Area
- Park
- Urban Area

NO: 35029196 - 0025
DRAWN: SG - AL
FILE NO.: XXXXXXX
REVISION: 2.01.03
AL FOLDER: 54L Transmission Line Rebuild
DATE: 2025-05-22

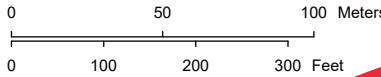

STRIP MOSAIC **SM7**



PROPOSED

54L Transmission Line Rebuild

Service Layer Credits: World Imagery: Pictometry International
Although there is no reason to believe that there are any errors associated with the data used to generate this product or in the product itself, users of these data are advised that errors in the data may be present.

NOTES

The 54L transmission line is proposed to be salvaged and rebuilt along its existing alignment within the existing right-of-way using one and two pole structures. Some angles may require multi-pole structures and guy anchors.

Workspace beyond the right-of-way and access trails will be required in some locations during construction. Workspace and access will be discussed with the applicable landowners. New gates will be required in certain locations to control vehicle access while allowing for construction and future maintenance.

A temporary bypass transmission line is required during construction to maintain power to the Town of Banff. The temporary bypass begins at the existing 85L transmission line in the Town of Canmore and runs to a point near the Cascade 29S Substation near the Town of Banff. The temporary bypass transmission line is located north of Harvie Heights Road.

See Mapsheet SM9
See Mapsheet SM8

MUNICIPAL
DISTRICT OF
BIGHORN NO. 8
NW-8-25-10-W5

Bow Valley Wildland
Wildland
Provincial Park

TOWN OF
CANMORE

See Mapsheet SM8
See Mapsheet SM7

LEGEND

- | | | | |
|--|---|----------------------|--------------------------------|
| ● Point Designation | Proposed Temporary Bypass Transmission Line | ⚓ Church | ⬮ Road |
| ● Existing Structure | Existing Transmission Line | 🔥 Fire Station | 🟩 Provincial Crown Disposition |
| 🏠 Existing Substation | Proposed Right of Way Boundary | 📍 Hamlet or Locality | 🏠 Municipal or County Boundary |
| 🚧 Proposed Access Gate | Communication Wire | 🚁 Helicopter Pad | 🟩 Banff National Park |
| 🚧 Existing Access Gate | Access Trail | 🎓 School | 🟩 Other Protected Area |
| 🟡 Proposed Transmission Line Rebuild | Construction Workspace | 📍 Wellsite | 🟩 Park |
| 🔴 Potential Transmission Line Relocation | Laydown Yard | 🛢 Pipeline | 🏠 Urban Area |
| | 🏠 Cemetery | 🚂 Railway | |

Service Layer Credits: World Imagery: Pictometry International
Although there is no reason to believe that there are any errors associated with the data used to generate this product or in the product itself, users of these data are advised that errors in the data may be present.

NO: 35029196 - 0025
DRAWN: SG - AL
FILE NO.: XXXXXXX
REVISION: 2.01.03
AL FOLDER: 54L Transmission Line Rebuild
DATE: 2025-05-22

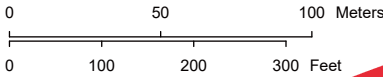

STRIP MOSAIC **SM8**



PROPOSED

54L Transmission Line Rebuild

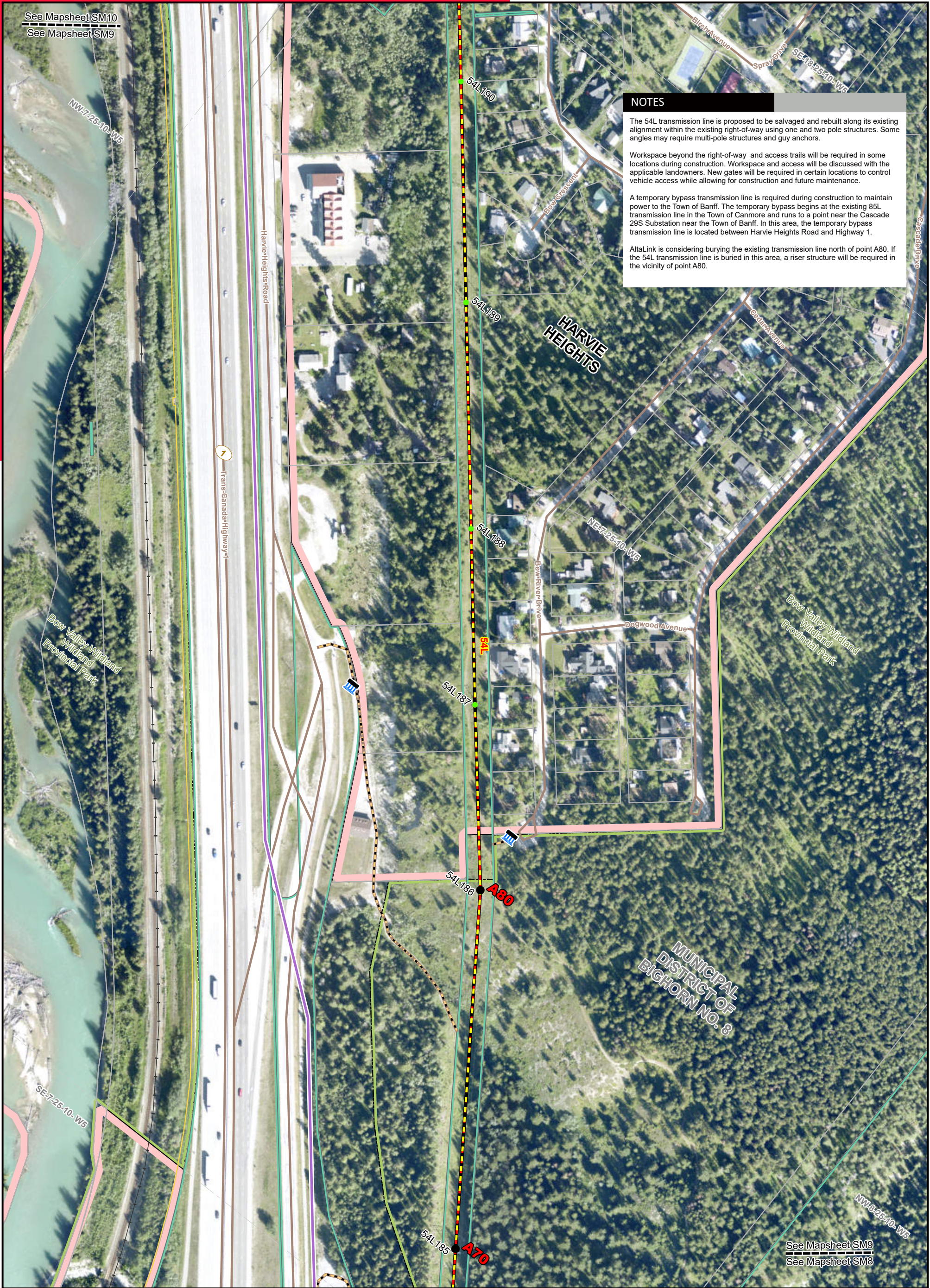

LEGEND

- Point Designation
- Existing Structure
- Existing Substation
- Proposed Access Gate
- Existing Access Gate
- Proposed Transmission Line Rebuild
- Potential Transmission Line Relocation

- Proposed Temporary Bypass Transmission Line
- Existing Transmission Line
- Proposed Right of Way Boundary
- Communication Wire
- Access Trail
- Construction Workspace
- Laydown Yard
- Cemetery

- ⛪ Church
- 🚒 Fire Station
- Hamlet or Locality
- 🚁 Helicopter Pad
- 🎓 School
- Wellsite
- 🛢 Pipeline
- 🚂 Railway

- 🛣 Road
- 🏞 Provincial Crown Disposition
- 🏠 Municipal or County Boundary
- 🌲 Banff National Park
- 🌳 Other Protected Area
- 🌳 Park
- 🏡 Urban Area

NO: 35029196 - 0025
DRAWN: SG - AL
FILE NO.: XXXXXXX
REVISION: 2.01.03
AL FOLDER: 54L Transmission Line Rebuild
DATE: 2025-05-22

Service Layer Credits: World Imagery: Pictometry International
Although there is no reason to believe that there are any errors associated with the data used to generate this product or in the product itself, users of these data are advised that errors in the data may be present.

STRIP MOSAIC SM9

A BERKSHIRE HATHAWAY ENERGY COMPANY

PROPOSED

54L Transmission Line Rebuild

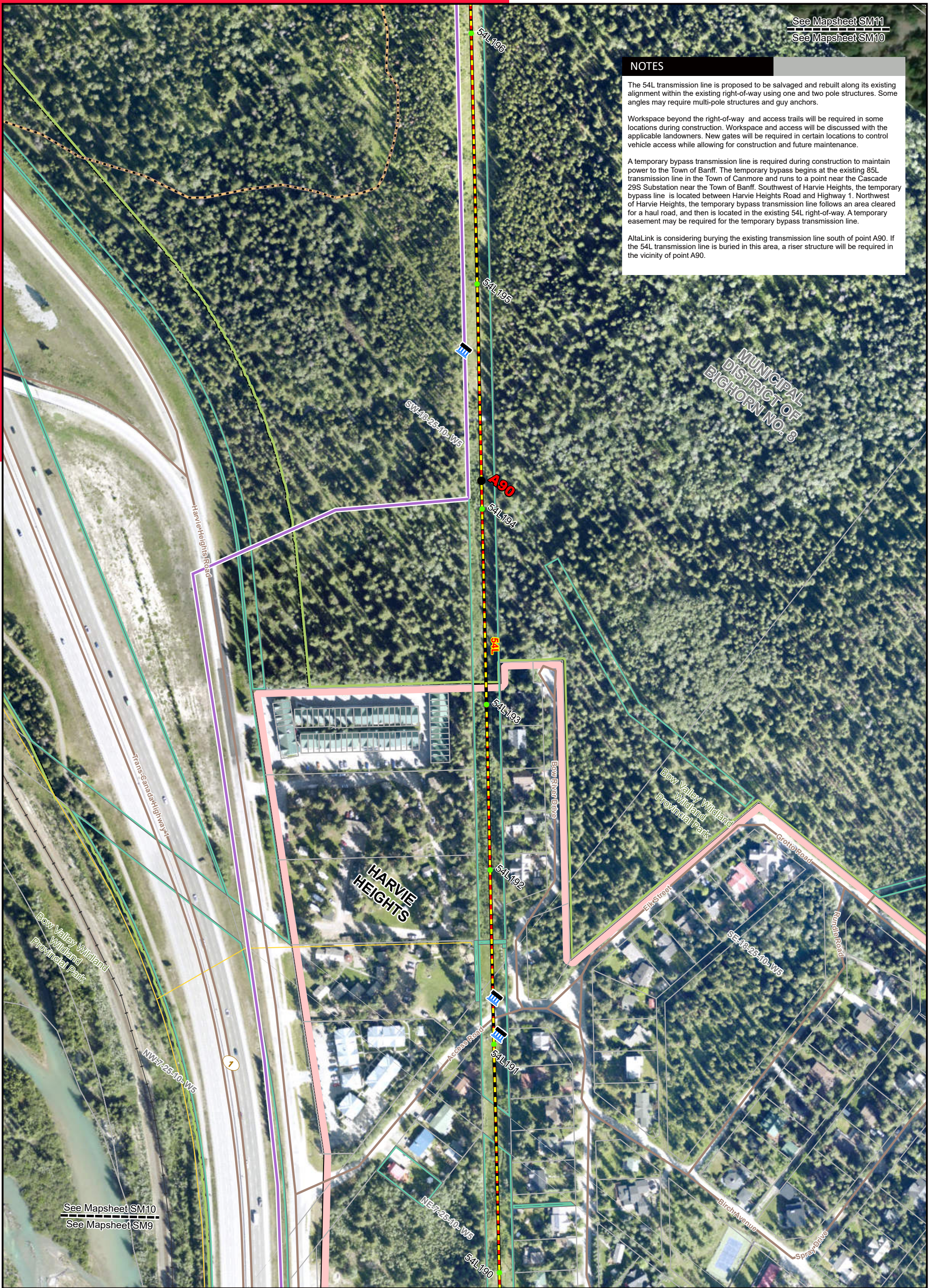

See Mapsheet SM11
See Mapsheet SM10

NOTES

The 54L transmission line is proposed to be salvaged and rebuilt along its existing alignment within the existing right-of-way using one and two pole structures. Some angles may require multi-pole structures and guy anchors.

Workspace beyond the right-of-way and access trails will be required in some locations during construction. Workspace and access will be discussed with the applicable landowners. New gates will be required in certain locations to control vehicle access while allowing for construction and future maintenance.

A temporary bypass transmission line is required during construction to maintain power to the Town of Banff. The temporary bypass begins at the existing 85L transmission line in the Town of Canmore and runs to a point near the Cascade 29S Substation near the Town of Banff. Southwest of Harvie Heights, the temporary bypass line is located between Harvie Heights Road and Highway 1. Northwest of Harvie Heights, the temporary bypass transmission line follows an area cleared for a haul road, and then is located in the existing 54L right-of-way. A temporary easement may be required for the temporary bypass transmission line.

AltaLink is considering burying the existing transmission line south of point A90. If the 54L transmission line is buried in this area, a riser structure will be required in the vicinity of point A90.

LEGEND

- | | | | |
|--|---|--------------------|------------------------------|
| ● Point Designation | Proposed Temporary Bypass Transmission Line | Church | Road |
| ● Existing Structure | Existing Transmission Line | Fire Station | Provincial Crown Disposition |
| Existing Substation | Proposed Right of Way Boundary | Hamlet or Locality | Municipal or County Boundary |
| Proposed Access Gate | Communication Wire | Helicopter Pad | Banff National Park |
| Existing Access Gate | Access Trail | School | Other Protected Area |
| Proposed Transmission Line Rebuild | Construction Workspace | Wellsite | Park |
| Potential Transmission Line Relocation | Laydown Yard | Pipeline | Urban Area |
| | Cemetery | Railway | |

Service Layer Credits: World Imagery; Pictometry International
Although there is no reason to believe that there are any errors associated with the data used to generate this product or in the product itself, users of these data are advised that errors in the data may be present.

NO: 35029196 - 0025
DRAWN: SG - AL
FILE NO.: XXXXXXX
REVISION: 2.01.03
AL FOLDER: 54L Transmission Line Rebuild
DATE: 2025-05-22

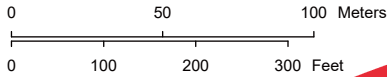

STRIP MOSAIC **SM10**



PROPOSED

54L Transmission Line Rebuild

NOTES

The 54L transmission line is proposed to be salvaged and rebuilt along its existing alignment within the existing right-of-way using one and two pole structures. Some angles may require multi-pole structures and guy anchors.

Within Banff National Park, vegetation management or removal outside of the right-of-way will be conducted as approved by Parks Canada. Off-right-of-way access trails are required to safely access sections of the right-of-way. Where possible, access is proposed on existing roads and trails.

A temporary bypass transmission line is required during construction to maintain power to the Town of Banff. The temporary bypass begins at the existing 85L transmission line in the Town of Canmore and runs to a point near the Cascade 29S Substation near the Town of Banff. The temporary bypass is located on the southwest side of the existing right-of-way.

See Mapsheet SM13
See Mapsheet SM12

See Mapsheet SM12
See Mapsheet SM11

LEGEND

- Point Designation

●

Existing Structure

■

Existing Substation

■

Proposed Access Gate

■

Existing Access Gate

■

Proposed Transmission Line Rebuild

■

Potential Transmission Line Relocation
- Proposed Temporary Bypass Transmission Line

Existing Transmission Line

Proposed Right of Way Boundary

Communication Wire

Access Trail

■

Construction Workspace

Laydown Yard

††

Cemetery
- ⛪

Church

🔥

Fire Station

●

Hamlet or Locality

Ⓜ

Helicopter Pad

🎓

School

●

Wellsite

—

Pipeline

—

Railway
- Road

—

Provincial Crown Disposition

—

Municipal or County Boundary

—

Banff National Park

—

Other Protected Area

—

Park

—

Urban Area

NO: 35029196 - 0025
DRAWN: SG - AL
FILE NO.: XXXXXXX
REVISION: 2.01.03
AL FOLDER: 54L Transmission Line Rebuild
DATE: 2025-05-22

01000

050

100

Meters

01000

050

100

Feet

STRIP MOSAIC

SM12

ALTALINK

A BERKSHIRE HATHAWAY ENERGY COMPANY

PROPOSED

54L Transmission Line Rebuild

Service Layer Credits: World Imagery: Source: Esri, Maxar, Earthstar Geographics, and the GIS User Community
Although there is no reason to believe that there are any errors associated with the data used to generate this product or in the product itself, users of these data are advised that errors in the data may be present.

NOTES

The 54L transmission line is proposed to be salvaged and rebuilt along its existing alignment within the existing right-of-way using one and two pole structures. Some angles may require multi-pole structures and guy anchors.

Within Banff National Park, vegetation management or removal outside of the right-of-way will be conducted as approved by Parks Canada. Off-right-of-way access trails are required to safely access sections of the right-of-way. Where possible, access is proposed on existing roads and trails.

A temporary bypass transmission line is required during construction to maintain power to the Town of Banff. The temporary bypass begins at the existing 85L transmission line in the Town of Canmore and runs to a point near the Cascade 29S Substation near the Town of Banff. The temporary bypass is located on the southwest side of the existing right-of-way.

See Mapsheet SM14
See Mapsheet SM13

See Mapsheet SM131
See Mapsheet SM13

NW-24-26-T4-W5

Banff
National
Park

NE-24-26-T4-W5

SW-24-26-T4-W5

SE-24-26-T4-W5

See Mapsheet SM13
See Mapsheet SM12

LEGEND

- Point Designation

●

Existing Structure

■

Existing Substation

■

Proposed Access Gate

■

Existing Access Gate

■

Proposed Transmission Line Rebuild

■

Potential Transmission Line Relocation
- Proposed Temporary Bypass Transmission Line

Existing Transmission Line

Proposed Right of Way Boundary

Communication Wire

Access Trail

Construction Workspace

Laydown Yard

Cemetery
- ⛪

Church

⚡

Fire Station

●

Hamlet or Locality

Ⓜ

Helicopter Pad

🏫

School

⚡

Wellsite

—

Pipeline

—

Railway
- Road

—

Provincial Crown Disposition

—

Municipal or County Boundary

—

Banff National Park

—

Other Protected Area

—

Park

—

Urban Area

NO: 35029196 - 0025
DRAWN: SG - AL
FILE NO.: XXXXXXX
REVISION: 2.01.03
AL FOLDER: 54L Transmission Line Rebuild
DATE: 2025-05-22

01000200300

0100200300

Meters

Feet

STRIP MOSAIC **SM13**



PROPOSED

54L Transmission Line Rebuild

Service Layer Credits: World Imagery: Source: Esri, Maxar, Earthstar Geographics, and the GIS User Community
Although there is no reason to believe that there are any errors associated with the data used to generate this product or in the product itself, users of these data are advised that errors in the data may be present.

NOTES

The 54L transmission line is proposed to be salvaged and rebuilt along its existing alignment within the existing right-of-way using one and two pole structures. Some angles may require multi-pole structures and guy anchors.

Within Banff National Park, vegetation management or removal outside of the right-of-way will be conducted as approved by Parks Canada. Off-right-of-way access trails are required to safely access sections of the right-of-way. Where possible, access is proposed on existing roads and trails.

A temporary bypass transmission line is required during construction to maintain power to the Town of Banff. The temporary bypass begins at the existing 85L transmission line in the Town of Canmore and runs to a point near the Cascade 29S Substation near the Town of Banff. The temporary bypass is located on the southwest side of the existing right-of-way.

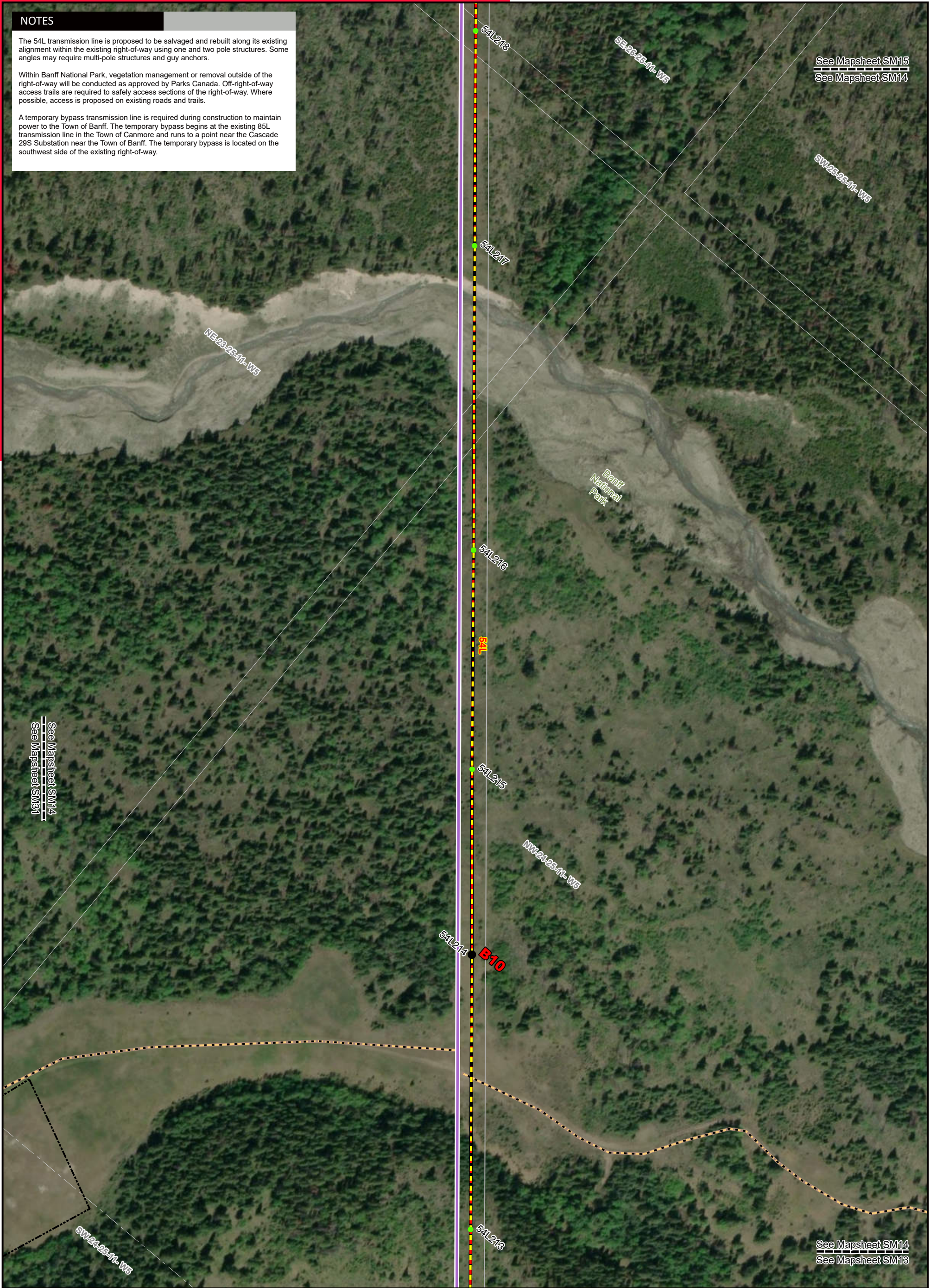

LEGEND

- | | |
|--|---|
| ● Point Designation | — Proposed Temporary Bypass Transmission Line |
| ● Existing Structure | - - - Existing Transmission Line |
| ■ Existing Substation | — Proposed Right of Way Boundary |
| ■ Proposed Access Gate | — Communication Wire |
| ■ Existing Access Gate | — Access Trail |
| — Proposed Transmission Line Rebuild | ■ Construction Workspace |
| — Potential Transmission Line Relocation | ■ Laydown Yard |
| | †† Cemetery |

- | | |
|----------------------|--------------------------------|
| ⛪ Church | — Road |
| 🚒 Fire Station | — Provincial Crown Disposition |
| ● Hamlet or Locality | — Municipal or County Boundary |
| ⚙️ Helicopter Pad | ■ Banff National Park |
| 🏫 School | ■ Other Protected Area |
| ⛑️ Wellsite | ■ Park |
| — Pipeline | ■ Urban Area |
| — Railway | |

Service Layer Credits: World Imagery: Source: Esri, Maxar, Earthstar Geographics, and the GIS User Community
Although there is no reason to believe that there are any errors associated with the data used to generate this product or in the product itself, users of these data are advised that errors in the data may be present.

NO: 35029196 - 0025
DRAWN: SG - AL
FILE NO.: XXXXXXX
REVISION: 2.01.03
AL FOLDER: 54L Transmission Line Rebuild

DATE: 2025-05-22

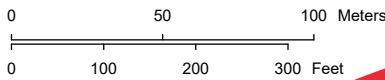

STRIP MOSAIC **SM14**



PROPOSED

54L Transmission Line Rebuild

NOTES

The 54L transmission line is proposed to be salvaged and rebuilt along its existing alignment within the existing right-of-way using one and two pole structures. Some angles may require multi-pole structures and guy anchors.

Within Banff National Park, vegetation management or removal outside of the right-of-way will be conducted as approved by Parks Canada. Off-right-of-way access trails are required to safely access sections of the right-of-way. Where possible, access is proposed on existing roads and trails.

A temporary bypass transmission line is required during construction to maintain power to the Town of Banff. The temporary bypass begins at the existing 85L transmission line in the Town of Canmore and runs to a point near the Cascade 29S Substation near the Town of Banff. The temporary bypass is located on the southwest side of the existing right-of-way.

NE-26-25-11-W6
See Mapsheet SM16
See Mapsheet SM15

SW-25-25-11-W6
See Mapsheet SM15
See Mapsheet SM14

LEGEND

- Point Designation
- Existing Structure
- Existing Substation
- Proposed Access Gate
- Existing Access Gate
- Proposed Transmission Line Rebuild
- Potential Transmission Line Relocation
- Proposed Temporary Bypass Transmission Line
- Existing Transmission Line
- Proposed Right of Way Boundary
- Communication Wire
- Access Trail
- Construction Workspace
- Laydown Yard
- Cemetery

⛪

Church

🔥

Fire Station

●

Hamlet or Locality

⛶

Helicopter Pad

🏫

School

●

Wellsite

—

Pipeline

—

Railway

—

Road

—

Provincial Crown Disposition

—

Municipal or County Boundary

—

Banff National Park

—

Other Protected Area

—

Park

—

Urban Area

NO: 35029196 - 0025
DRAWN: SG - AL
FILE NO.: XXXXXXX
REVISION: 2.01.03
AL FOLDER: 54L Transmission Line Rebuild
DATE: 2025-05-22

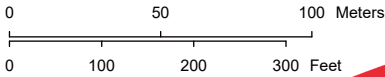

Service Layer Credits: World Imagery: Source: Esri, Maxar, Earthstar Geographics, and the GIS User Community
Although there is no reason to believe that there are any errors associated with the data used to generate this product or in the product itself, users of these data are advised that errors in the data may be present.

STRIP MOSAIC **SM15**



PROPOSED

54L Transmission Line Rebuild

NOTES

The 54L transmission line is proposed to be salvaged and rebuilt along its existing alignment within the existing right-of-way using one and two pole structures. Some angles may require multi-pole structures and guy anchors.

Within Banff National Park, vegetation management or removal outside of the right-of-way will be conducted as approved by Parks Canada. Off-right-of-way access trails are required to safely access sections of the right-of-way. Where possible, access is proposed on existing roads and trails.

A temporary bypass transmission line is required during construction to maintain power to the Town of Banff. The temporary bypass begins at the existing 85L transmission line in the Town of Canmore and runs to a point near the Cascade 29S Substation near the Town of Banff. The temporary bypass is located on the southwest side of the existing right-of-way.

See Mapsheet SM17
See Mapsheet SM16

See Mapsheet SM16
See Mapsheet SM15

LEGEND

- Point Designation

●

Existing Structure

■

Existing Substation

■

Proposed Access Gate

■

Existing Access Gate

■

Proposed Transmission Line Rebuild

■

Potential Transmission Line Relocation
- Proposed Temporary Bypass Transmission Line

Existing Transmission Line

Proposed Right of Way Boundary

Communication Wire

Access Trail

■

Construction Workspace

■

Laydown Yard

††

Cemetery

⛪

Church

⚡

Fire Station

●

Hamlet or Locality

Ⓜ

Helicopter Pad

🏫

School

●

Wellsite

—

Pipeline

—

Railway

—

Road

—

Provincial Crown Disposition

—

Municipal or County Boundary

—

Banff National Park

—

Other Protected Area

—

Park

—

Urban Area

- ⛪

Church
- ⚡

Fire Station
- Hamlet or Locality
- Ⓜ

Helicopter Pad
- 🏫

School
- Wellsite
- Pipeline
- Railway

- Road
- Provincial Crown Disposition
- Municipal or County Boundary
- Banff National Park
- Other Protected Area
- Park
- Urban Area

NO: 35029196 - 0025
DRAWN: SG - AL
FILE NO.: XXXXXXX
REVISION: 2.01.03
AL FOLDER: 54L Transmission Line Rebuild

DATE: 2025-05-22

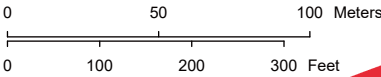

Service Layer Credits: World Imagery: Source: Esri, Maxar, Earthstar Geographics, and the GIS User Community
Although there is no reason to believe that there are any errors associated with the data used to generate this product or in the product itself, users of these data are advised that errors in the data may be present.

STRIP MOSAIC **SM16**



PROPOSED

54L Transmission Line Rebuild

NOTES

The 54L transmission line is proposed to be salvaged and rebuilt along its existing alignment within the existing right-of-way using one and two pole structures. Some angles may require multi-pole structures and guy anchors.

Within Banff National Park, vegetation management or removal outside of the right-of-way will be conducted as approved by Parks Canada. Off-right-of-way access trails are required to safely access sections of the right-of-way. Where possible, access is proposed on existing roads and trails.

A temporary bypass transmission line is required during construction to maintain power to the Town of Banff. The temporary bypass begins at the existing 85L transmission line in the Town of Canmore and runs to a point near the Cascade 29S Substation near the Town of Banff. The temporary bypass is located on the southwest side of the existing right-of-way.

See Mapsheet SM18
See Mapsheet SM17

See Mapsheet SM17
See Mapsheet SM16

LEGEND

- Point Designation

●

Existing Structure

■

Existing Substation

■

Proposed Access Gate

■

Existing Access Gate

■

Proposed Transmission Line Rebuild

■

Potential Transmission Line Relocation
- Proposed Temporary Bypass Transmission Line

Existing Transmission Line

Proposed Right of Way Boundary

Communication Wire

Access Trail

Construction Workspace

Laydown Yard

⛶

Cemetery

⛶

Church

⛶

Fire Station

●

Hamlet or Locality

⛶

Helicopter Pad

⛶

School

●

Wellsite

Pipeline

Railway

Road

Provincial Crown Disposition

Municipal or County Boundary

Banff National Park

Other Protected Area

Park

Urban Area

- ⛶

Church
- ⛶

Fire Station
- Hamlet or Locality
- ⛶

Helicopter Pad
- ⛶

School
- Wellsite
- Pipeline
- Railway

- Road
- Provincial Crown Disposition
- Municipal or County Boundary
- Banff National Park
- Other Protected Area
- Park
- Urban Area

NO: 35029196 - 0025
DRAWN: SG - AL
FILE NO: XXXXXXX
REVISION: 2.01.03
AL FOLDER: 54L Transmission Line Rebuild
DATE: 2025-05-22

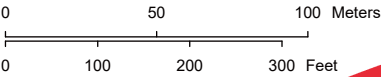

Service Layer Credits: World Imagery: Source: Esri, Maxar, Earthstar Geographics, and the GIS User Community
Although there is no reason to believe that there are any errors associated with the data used to generate this product or in the product itself, users of these data are advised that errors in the data may be present.

STRIP MOSAIC **SM17**



PROPOSED

54L Transmission Line Rebuild

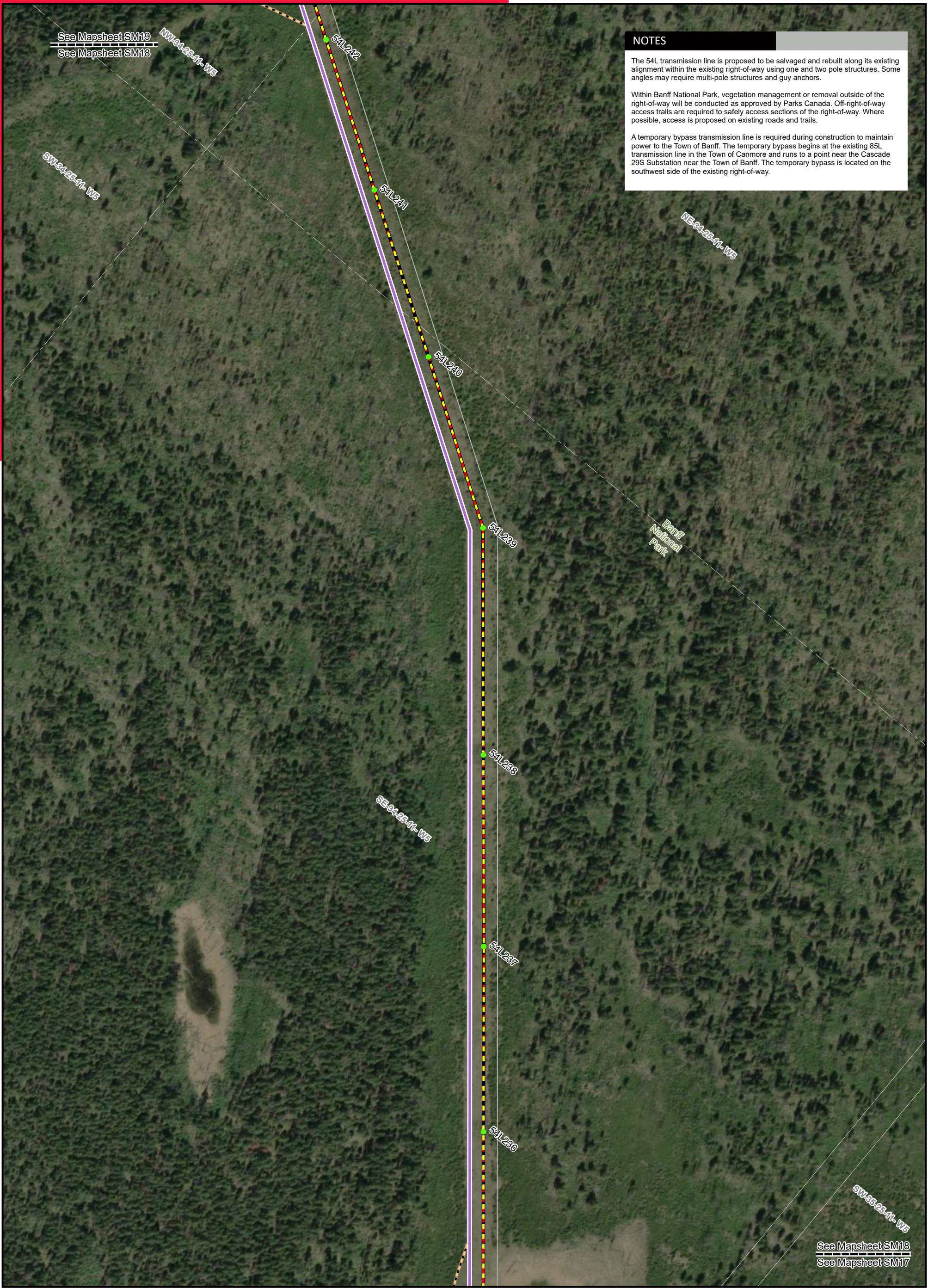

NOTES

The 54L transmission line is proposed to be salvaged and rebuilt along its existing alignment within the existing right-of-way using one and two pole structures. Some angles may require multi-pole structures and guy anchors.

Within Banff National Park, vegetation management or removal outside of the right-of-way will be conducted as approved by Parks Canada. Off-right-of-way access trails are required to safely access sections of the right-of-way. Where possible, access is proposed on existing roads and trails.

A temporary bypass transmission line is required during construction to maintain power to the Town of Banff. The temporary bypass begins at the existing 85L transmission line in the Town of Canmore and runs to a point near the Cascade 29S Substation near the Town of Banff. The temporary bypass is located on the southwest side of the existing right-of-way.

●

Point Designation

●

Existing Structure

■

Existing Substation

■

Proposed Access Gate

■

Existing Access Gate

■

Proposed Transmission Line Rebuild

■

Potential Transmission Line Relocation

—

Proposed Temporary Bypass Transmission Line

Existing Transmission Line

Proposed Right of Way Boundary

Communication Wire

Access Trail

■

Construction Workspace

Laydown Yard

††

Cemetery

⚓

Church

⚓

Fire Station

●

Hamlet or Locality

Ⓜ

Helicopter Pad

⚓

School

●

Wellsite

Pipeline

Railway

Road

Provincial Crown Disposition

Municipal or County Boundary

Banff National Park

Other Protected Area

Park

Urban Area

NO: 35029196 - 0025

DRAWN: SG - AL

FILE NO.: XXXXXXX

REVISION: 2.01.03

AL FOLDER: 54L Transmission Line Rebuild

DATE: 2025-05-22

0

50

100

Meters

0

100

200

300

Feet

▲

STRIP MOSAIC **SM18**

ALTALINK

A BERKSHIRE HATHAWAY ENERGY COMPANY

PROPOSED

54L Transmission Line Rebuild

Service Layer Credits: World Imagery: Source: Esri, Maxar, Earthstar Geographics, and the GIS User Community

Although there is no reason to believe that there are any errors associated with the data used to generate this product or in the product itself, users of these data are advised that errors in the data may be present.



NOTES

The 54L transmission line is proposed to be salvaged and rebuilt along its existing alignment within the existing right-of-way using one and two pole structures. Some angles may require multi-pole structures and guy anchors.

Within Banff National Park, vegetation management or removal outside of the right-of-way will be conducted as approved by Parks Canada. Off-right-of-way access trails are required to safely access sections of the right-of-way. Where possible, access is proposed on existing roads and trails.

A temporary bypass transmission line is required during construction to maintain power to the Town of Banff. The temporary bypass begins at the existing 85L transmission line in the Town of Canmore and runs to a point near the Cascade 29S Substation near the Town of Banff. The temporary bypass is located on the southwest side of the existing right-of-way.

LEGEND

●

Point Designation

●

Existing Structure

■

Existing Substation

■

Proposed Access Gate

■

Existing Access Gate

■

Proposed Transmission Line Rebuild

■

Potential Transmission Line Relocation

—

Proposed Temporary Bypass Transmission Line

Existing Transmission Line

Proposed Right of Way Boundary

Communication Wire

Access Trail

■

Construction Workspace

Laydown Yard

††

Cemetery

⚓

Church

⚓

Fire Station

●

Hamlet or Locality

Ⓜ

Helicopter Pad

⚓

School

●

Wellsite

Pipeline

Railway

Road

Provincial Crown Disposition

Municipal or County Boundary

Banff National Park

Other Protected Area

Park

Urban Area

NO: 35029196 - 0025
DRAWN: SG - AL
FILE NO.: XXXXXXX
REVISION: 2.01.03
AL FOLDER: 54L Transmission Line Rebuild
DATE: 2025-05-22

↑

N

0

50

100

Meters

0

100

200

300

Feet

STRIP MOSAIC SM19

ALTALINK

A BERKSHIRE HATHAWAY ENERGY COMPANY

PROPOSED

54L Transmission Line Rebuild

Service Layer Credits: World Imagery: Source: Esri, Maxar, Earthstar Geographics, and the GIS User Community
Although there is no reason to believe that there are any errors associated with the data used to generate this product or in the product itself, users of these data are advised that errors in the data may be present.

NOTES

The 54L transmission line is proposed to be salvaged and rebuilt along its existing alignment within the existing right-of-way using one and two pole structures. Some angles may require multi-pole structures and guy anchors.

Within Banff National Park, vegetation management or removal outside of the right-of-way will be conducted as approved by Parks Canada. Off-right-of-way access trails are required to safely access sections of the right-of-way. Where possible, access is proposed on existing roads and trails.

A temporary bypass transmission line is required during construction to maintain power to the Town of Banff. The temporary bypass begins at the existing 85L transmission line in the Town of Canmore and runs to a point near the Cascade 29S Substation near the Town of Banff. The temporary bypass is located on the southwest side of the existing right-of-way.

See Mapsheet SM21

See Mapsheet SM20

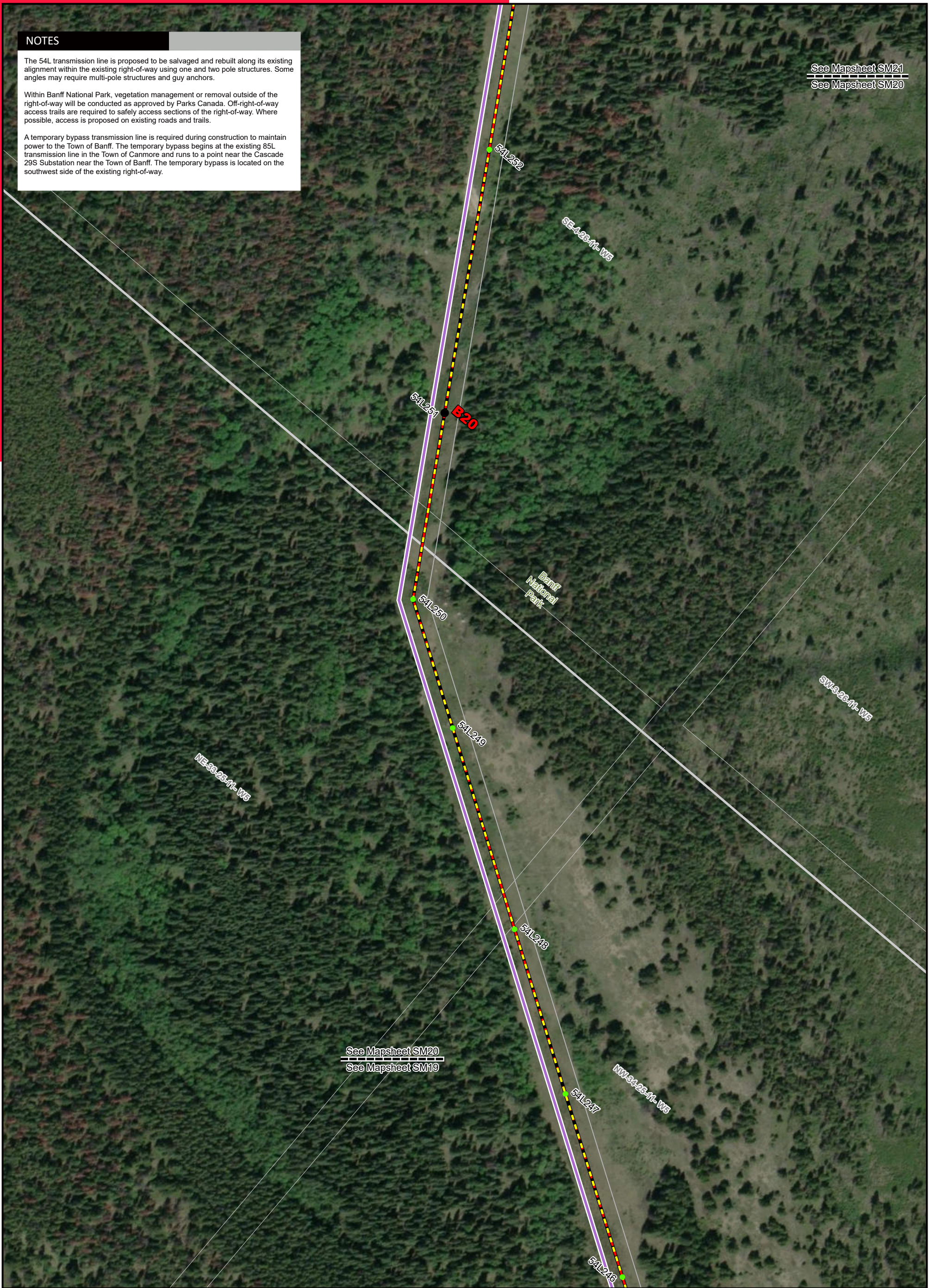

See Mapsheet SM20

See Mapsheet SM19

LEGEND

- Point Designation

●

Existing Structure

■

Existing Substation

■

Proposed Access Gate

■

Existing Access Gate

■

Proposed Transmission Line Rebuild

■

Potential Transmission Line Relocation
- Proposed Temporary Bypass Transmission Line

—

Existing Transmission Line

—

Proposed Right of Way Boundary

—

Communication Wire

—

Access Trail

■

Construction Workspace

■

Laydown Yard

††

Cemetery

⛪

Church

🔥

Fire Station

●

Hamlet or Locality

Ⓜ

Helicopter Pad

🎓

School

●

Wellsite

—

Pipeline

—

Railway

—

Road

—

Provincial Crown Disposition

—

Municipal or County Boundary

—

Banff National Park

—

Other Protected Area

—

Park

—

Urban Area

NO: 35029196 - 0025

DRAWN: SG - AL

FILE NO.: XXXXXXX

REVISION: 2.01.03

AL FOLDER: 54L Transmission Line Rebuild

DATE: 2025-05-22

01000200

050

100

Meters

01000200

0

100

200

300

Feet

Service Layer Credits: World Imagery: Source: Esri, Maxar, Earthstar Geographics, and the GIS User Community

Although there is no reason to believe that there are any errors associated with the data used to generate this product or in the product itself, users of these data are advised that errors in the data may be present.

STRIP MOSAIC **SM20**



PROPOSED

54L Transmission Line Rebuild

NOTES

The 54L transmission line is proposed to be salvaged and rebuilt along its existing alignment within the existing right-of-way using one and two pole structures. Some angles may require multi-pole structures and guy anchors.

Within Banff National Park, vegetation management or removal outside of the right-of-way will be conducted as approved by Parks Canada. Off-right-of-way access trails are required to safely access sections of the right-of-way. Where possible, access is proposed on existing roads and trails.

A temporary bypass transmission line is required during construction to maintain power to the Town of Banff. The temporary bypass begins at the existing 85L transmission line in the Town of Canmore and runs to a point near the Cascade 29S Substation near the Town of Banff. The temporary bypass is located on the southwest side of the existing right-of-way.



LEGEND

●

Point Designation

●

Existing Structure

■

Existing Substation

■

Proposed Access Gate

■

Existing Access Gate

■

Proposed Transmission Line Rebuild

■

Potential Transmission Line Relocation

—

Proposed Temporary Bypass Transmission Line

Existing Transmission Line

—

Proposed Right of Way Boundary

—

Communication Wire

—

Access Trail

■

Construction Workspace

■

Laydown Yard

††

Cemetery

⛪

Church

🔥

Fire Station

●

Hamlet or Locality

Ⓜ

Helicopter Pad

🎓

School

●

Wellsite

—

Pipeline

—

Railway

—

Road

■

Provincial Crown Disposition

■

Municipal or County Boundary

■

Banff National Park

■

Other Protected Area

■

Park

■

Urban Area

NO: 35029196 - 0025

DRAWN: SG - AL

FILE NO.: XXXXXXX

REVISION: 2.01.03

AL FOLDER: 54L Transmission Line Rebuild

DATE: 2025-05-22

01000

050100200300

Meters

01000

050100200300

Feet

▲

STRIP MOSAIC

SM21

ALTALINK

A BERKSHIRE HATHAWAY ENERGY COMPANY

PROPOSED

54L Transmission Line Rebuild

Service Layer Credits: World Imagery: Source: Esri, Maxar, Earthstar Geographics, and the GIS User Community

Although there is no reason to believe that there are any errors associated with the data used to generate this product or in the product itself, users of these data are advised that errors in the data may be present.

NOTES

The 54L transmission line is proposed to be salvaged and rebuilt along its existing alignment within the existing right-of-way using one and two pole structures. Some angles may require multi-pole structures and guy anchors.

Within Banff National Park, vegetation management or removal outside of the right-of-way will be conducted as approved by Parks Canada. Off-right-of-way access trails are required to safely access sections of the right-of-way. Where possible, access is proposed on existing roads and trails.

A temporary bypass transmission line is required during construction to maintain power to the Town of Banff. The temporary bypass begins at the existing 85L transmission line in the Town of Canmore and runs to a point near the Cascade 29S Substation near the Town of Banff. The temporary bypass is located on the southwest side of the existing right-of-way.

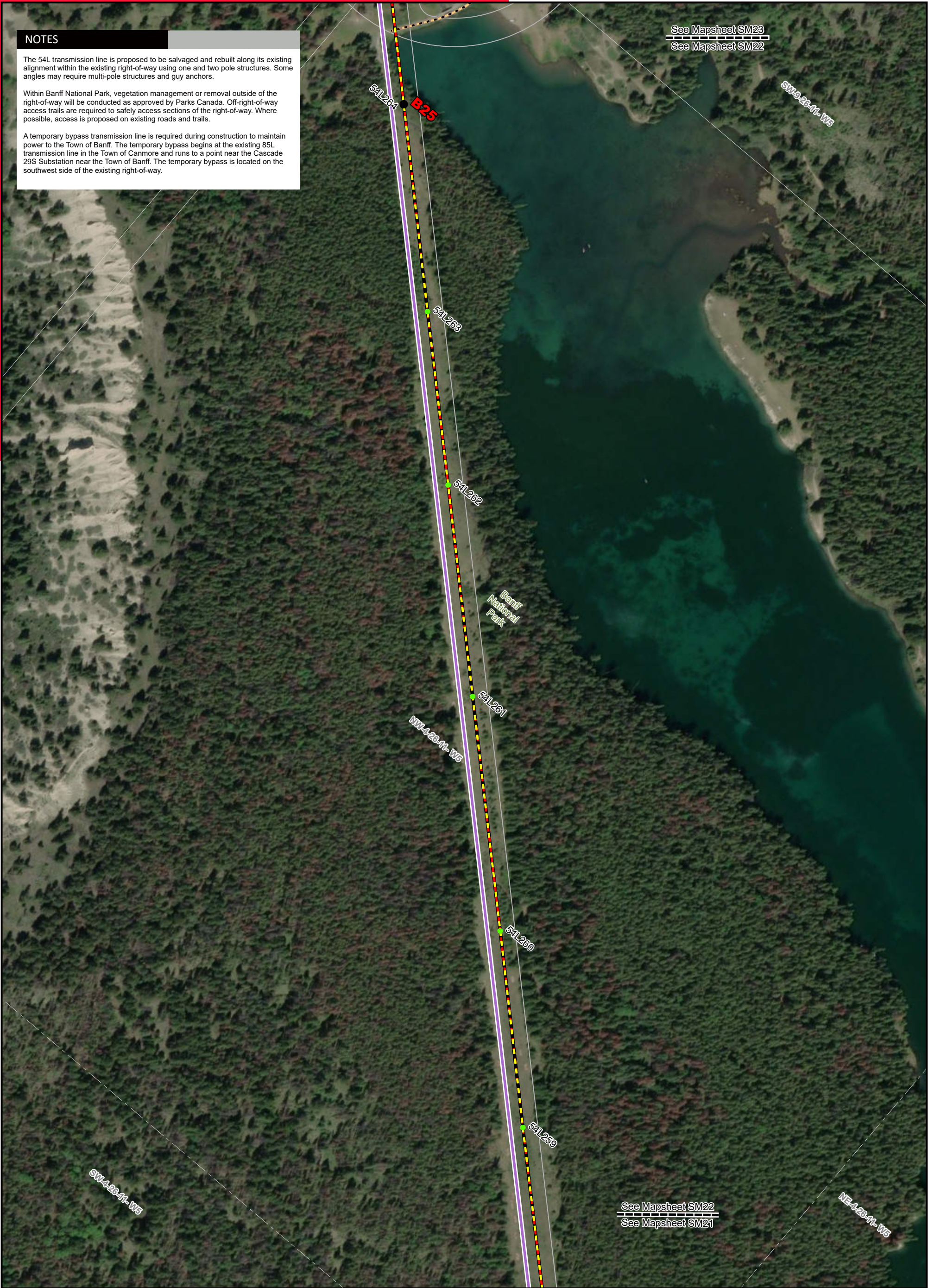

LEGEND

●

Point Designation

●

Existing Structure

■

Existing Substation

■

Proposed Access Gate

■

Existing Access Gate

■

Proposed Transmission Line Rebuild

■

Potential Transmission Line Relocation

—

Proposed Temporary Bypass Transmission Line

—

Existing Transmission Line

—

Proposed Right of Way Boundary

—

Communication Wire

—

Access Trail

■

Construction Workspace

■

Laydown Yard

††

Cemetery

⛪

Church

🔥

Fire Station

●

Hamlet or Locality

Ⓜ

Helicopter Pad

🎓

School

●

Wellsite

—

Pipeline

—

Railway

—

Road

—

Provincial Crown Disposition

—

Municipal or County Boundary

■

Banff National Park

■

Other Protected Area

■

Park

■

Urban Area

NO: 35029196 - 0025
DRAWN: SG - AL
FILE NO.: XXXXXXX
REVISION: 2.01.03
AL FOLDER: 54L Transmission Line Rebuild
DATE: 2025-05-22

01000200300

Meters

01000200300

Feet

↑

STRIP MOSAIC **SM22**

ALTALINK
A BERKSHIRE HATHAWAY ENERGY COMPANY

PROPOSED

54L Transmission Line Rebuild



NOTES

The 54L transmission line is proposed to be salvaged and rebuilt along its existing alignment within the existing right-of-way using one and two pole structures. Some angles may require multi-pole structures and guy anchors.

Within Banff National Park, vegetation management or removal outside of the right-of-way will be conducted as approved by Parks Canada. Off-right-of-way access trails are required to safely access sections of the right-of-way. Where possible, access is proposed on existing roads and trails.

A temporary bypass transmission line is required during construction to maintain power to the Town of Banff. The temporary bypass begins at the existing 85L transmission line in the Town of Canmore and runs to a point near the Cascade 29S Substation near the Town of Banff. The temporary bypass is located on the southwest side of the existing right-of-way.

AltaLink may use the Johnson Lake parking lot for equipment and material storage during construction.

LEGEND

● Point Designation	— Proposed Temporary Bypass Transmission Line	⛪ Church	— Road
● Existing Structure	--- Existing Transmission Line	🔥 Fire Station	▭ Provincial Crown Disposition
🏠 Existing Substation	— Proposed Right of Way Boundary	🏠 Hamlet or Locality	▭ Municipal or County Boundary
🚧 Proposed Access Gate	— Communication Wire	🚁 Helicopter Pad	▭ Banff National Park
🚧 Existing Access Gate	— Access Trail	🎓 School	▭ Other Protected Area
— Proposed Transmission Line Rebuild	▭ Construction Workspace	📍 Wellsite	▭ Park
— Potential Transmission Line Relocation	▭ Laydown Yard	— Pipeline	▭ Urban Area
	⛪ Cemetery	— Railway	

Service Layer Credits: World Imagery: Source: Esri, Maxar, Earthstar Geographics, and the GIS User Community
Although there is no reason to believe that there are any errors associated with the data used to generate this product or in the product itself, users of these data are advised that errors in the data may be present.

NO: 35029196 - 0025
DRAWN: SG - AL
FILE NO.: XXXXXXX
REVISION: 2.01.03
AL FOLDER: 54L Transmission Line Rebuild
DATE: 2025-05-22

0 50 100 Meters
0 100 200 300 Feet

STRIP MOSAIC SM23

ALTALINK
A BERKSHIRE HATHAWAY ENERGY COMPANY

PROPOSED

54L Transmission Line Rebuild

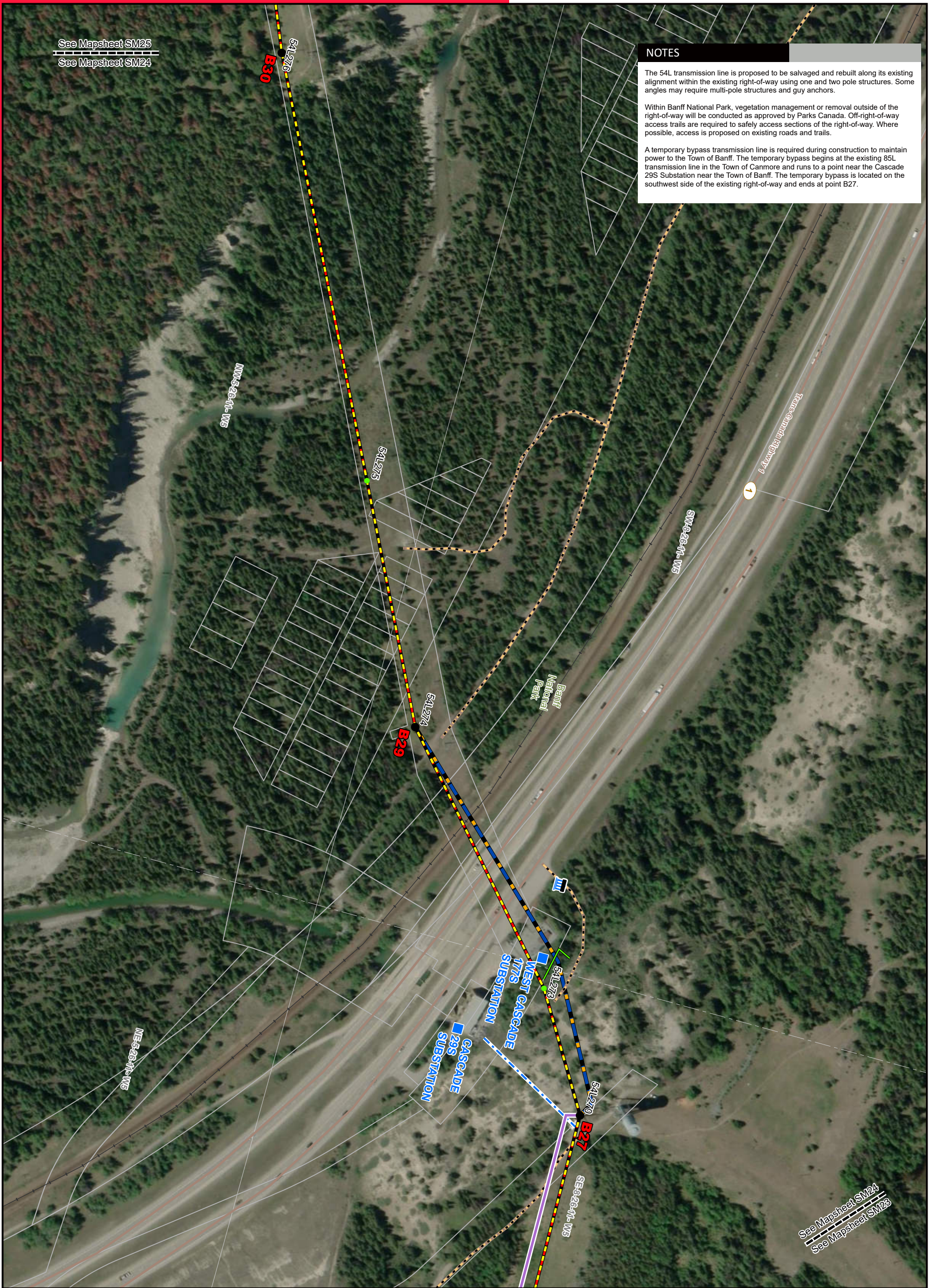

See Mapsheet SM25
See Mapsheet SM24

NOTES

The 54L transmission line is proposed to be salvaged and rebuilt along its existing alignment within the existing right-of-way using one and two pole structures. Some angles may require multi-pole structures and guy anchors.

Within Banff National Park, vegetation management or removal outside of the right-of-way will be conducted as approved by Parks Canada. Off-right-of-way access trails are required to safely access sections of the right-of-way. Where possible, access is proposed on existing roads and trails.

A temporary bypass transmission line is required during construction to maintain power to the Town of Banff. The temporary bypass begins at the existing 85L transmission line in the Town of Canmore and runs to a point near the Cascade 29S Substation near the Town of Banff. The temporary bypass is located on the southwest side of the existing right-of-way and ends at point B27.

LEGEND

- Point Designation
- Existing Structure
- Existing Substation
- Proposed Access Gate
- Existing Access Gate
- Proposed Transmission Line Rebuild
- Potential Transmission Line Relocation
- Proposed Temporary Bypass Transmission Line
- Existing Transmission Line
- Proposed Right of Way Boundary
- Communication Wire
- Access Trail
- Construction Workspace
- Laydown Yard
- Cemetery

- Church
- Fire Station
- Hamlet or Locality
- Helicopter Pad
- School
- Wellsite
- Pipeline
- Railway

- Road
- Provincial Crown Disposition
- Municipal or County Boundary
- Banff National Park
- Other Protected Area
- Park
- Urban Area

NO: 35029196 - 0025
DRAWN: SG - AL
FILE NO.: XXXXXXXX
REVISION: 2.01.03
AL FOLDER: 54L Transmission Line Rebuild
DATE: 2025-05-22

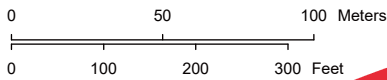

Service Layer Credits: World Imagery: Source: Esri, Maxar, Earthstar Geographics, and the GIS User Community
Although there is no reason to believe that there are any errors associated with the data used to generate this product or in the product itself, users of these data are advised that errors in the data may be present.

STRIP MOSAIC **SM24**



PROPOSED

54L Transmission Line Rebuild



LEGEND

● Point Designation	Proposed Temporary Bypass Transmission Line	Church	Road
● Existing Structure	Existing Transmission Line	Fire Station	Provincial Crown Disposition
Existing Substation	Proposed Right of Way Boundary	Hamlet or Locality	Municipal or County Boundary
Proposed Access Gate	Communication Wire	Helicopter Pad	Banff National Park
Existing Access Gate	Access Trail	School	Other Protected Area
Proposed Transmission Line Rebuild	Construction Workspace	Wellsite	Park
Potential Transmission Line Relocation	Laydown Yard	Pipeline	Urban Area
	Cemetery	Railway	

Service Layer Credits: World Imagery: Source: Esri, Maxar, Earthstar Geographics, and the GIS User Community
Although there is no reason to believe that there are any errors associated with the data used to generate this product or in the product itself, users of these data are advised that errors in the data may be present.

NO: 35029196 - 0025
DRAWN: SG - AL
FILE NO.: XXXXXXXX
REVISION: 2.01.03
AL FOLDER: 54L Transmission Line Rebuild
DATE: 2025-05-22

0 50 100 Meters
0 100 200 300 Feet

STRIP MOSAIC SM25

ALTALINK
A BERKSHIRE HATHAWAY ENERGY COMPANY

PROPOSED
54L Transmission Line Rebuild

NOTES

The 54L transmission line is proposed to be salvaged and rebuilt along its existing alignment within the existing right-of-way using one and two pole structures. Some angles may require multi-pole structures and guy anchors.





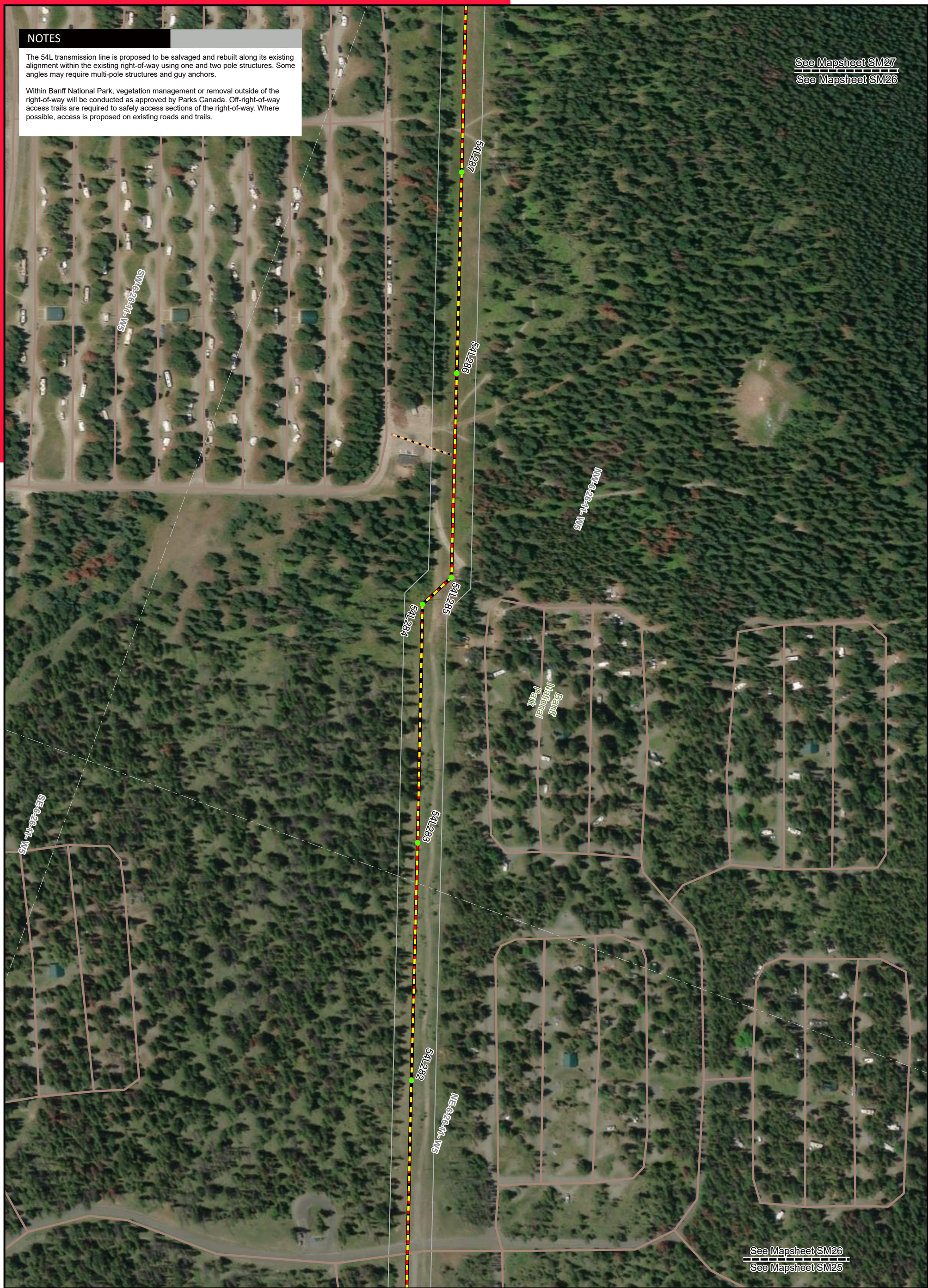



Within Banff National Park, vegetation management or removal outside of the right-of-way will be conducted as approved by Parks Canada. Off-right-of-way access trails are required to safely access sections of the right-of-way. Where possible, access is proposed on existing roads and trails.







See Mapsheet SM27
See Mapsheet SM26



LEGEND

● Point Designation	— Proposed Temporary Bypass Transmission Line	✚ Church	— Road	NO: 35029196 - 0025 DRAWN: SG - AL FILE NO: XXXXXXXX REVISION: 2.01.03 AL FOLDER: 54L Transmission Line Rebuild DATE: 2025-05-22
● Existing Structure	--- Existing Transmission Line	F Fire Station	▭ Provincial Crown Disposition	
■ Existing Substation	— Proposed Right of Way Boundary	● Hamlet or Locality	▭ Municipal or County Boundary	
⚡ Proposed Access Gate	— Communication Wire	⊕ Helicopter Pad	▭ Banff National Park	
⚡ Existing Access Gate	— Access Trail	🎓 School	▭ Other Protected Area	
— Proposed Transmission Line Rebuild	▭ Construction Workspace	● Wellsite	▭ Park	
— Potential Transmission Line Relocation	▭ Laydown Yard	— Pipeline	▭ Urban Area	
	✚ Cemetery	— Railway		

-  Church
-  Fire Station
-  Hamlet or Locality
-  Helicopter Pad
-  School
-  Wellsite
-  Pipeline
-  Railway

- Road
 Provincial Crown Disposition
 Municipal or County Boundary
 Banff National Park
 Other Protected Area
 Park
 Urban Area

NO: 35029196 - 0025
DRAWN: SG - AL
FILE NO.: XXXXXXXX
REVISION: 2.01.03
AL FOLDER: 54L Transmission
Line Rebuild
DATE: 2025-05-22

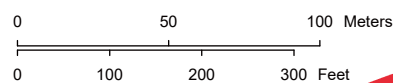

*Service Layer Credits: World Imagery: Source: Esri, Maxar, Earthstar Geographics, and the GIS User Community
Although there is no reason to believe that there are any errors associated with the data used to generate
this product or in the product itself, users of these data are advised that errors in the data may be present.*

STRIP MOSAIC **SM26**

**PROPOSED**

54L Transmission Line Rebuild



LEGEND

●

Point Designation

●

Existing Structure

■

Existing Substation

■

Proposed Access Gate

■

Existing Access Gate

■

Proposed Transmission Line Rebuild

■

Potential Transmission Line Relocation

—

Proposed Temporary Bypass Transmission Line

—

Existing Transmission Line

—

Proposed Right of Way Boundary

—

Communication Wire

—

Access Trail

■

Construction Workspace

■

Laydown Yard

■

Cemetery

⛪

Church

🚒

Fire Station

●

Hamlet or Locality

⛶

Helicopter Pad

🎓

School

●

Wellsite

—

Pipeline

—

Railway

—

Road

—

Provincial Crown Disposition

—

Municipal or County Boundary

—

Banff National Park

—

Other Protected Area

—

Park

—

Urban Area

NO: 35029196 - 0025
DRAWN: SG - AL
FILE NO.: XXXXXXX
REVISION: 2.01.03
AL FOLDER: 54L Transmission Line Rebuild
DATE: 2025-05-22

0 50 100 Meters

0 100 200 300 Feet

STRIP MOSAIC **SM27**

ALTALINK

A BERKSHIRE HATHAWAY ENERGY COMPANY

PROPOSED

54L Transmission Line Rebuild

Service Layer Credits: World Imagery: EagleView Canada
Although there is no reason to believe that there are any errors associated with the data used to generate this product or in the product itself, users of these data are advised that errors in the data may be present.

NOTES

The 54L transmission line is proposed to be salvaged and rebuilt along its existing alignment within the existing right-of-way using one and two pole structures. Some angles may require multi-pole structures and guy anchors.

Within Banff National Park, vegetation management or removal outside of the right-of-way will be conducted as approved by Parks Canada. Off-right-of-way access trails are required to safely access sections of the right-of-way. Where possible, access is proposed on existing roads and trails.



LEGEND

- | | | | |
|--|---|----------------------|--------------------------------|
| ● Point Designation | Proposed Temporary Bypass Transmission Line | ⚓ Church | ⬜ Road |
| ● Existing Structure | Existing Transmission Line | 🔥 Fire Station | ⬜ Provincial Crown Disposition |
| ⚡ Existing Substation | Proposed Right of Way Boundary | 🏠 Hamlet or Locality | ⬜ Municipal or County Boundary |
| 🚧 Proposed Access Gate | Communication Wire | 🚁 Helicopter Pad | 🌲 Banff National Park |
| 🚧 Existing Access Gate | Access Trail | 🎓 School | 🌲 Other Protected Area |
| 🚧 Proposed Transmission Line Rebuild | Construction Workspace | 📍 Wellsite | 🌲 Park |
| 🚧 Potential Transmission Line Relocation | Laydown Yard | 🛢 Pipeline | 🏠 Urban Area |
| | 🚧 Cemetery | 🚂 Railway | |

Service Layer Credits: World Imagery: EagleView Canada
Although there is no reason to believe that there are any errors associated with the data used to generate this product or in the product itself, users of these data are advised that errors in the data may be present.

NO: 35029196 - 0025
DRAWN: SG - AL
FILE NO.: XXXXXXX
REVISION: 2.01.03
AL FOLDER: 54L Transmission Line Rebuild
DATE: 2025-05-22

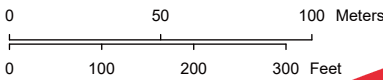

STRIP MOSAIC **SM28**



PROPOSED

54L Transmission Line Rebuild



NOTES

The 54L transmission line is proposed to be salvaged and rebuilt along its existing alignment within the existing right-of-way using one and two pole structures. Some angles may require multi-pole structures and guy anchors.

Within Banff National Park, vegetation management or removal outside of the right-of-way will be conducted as approved by Parks Canada. Off-right-of-way access trails are required to safely access sections of the right-of-way. Where possible, access is proposed on existing roads and trails.

West of point B40 the new poles will have the conductor attached all on one side, towards the road.

LEGEND

●

Point Designation

●

Existing Structure

Existing Substation

Proposed Access Gate

Existing Access Gate

Proposed Transmission Line Rebuild

Potential Transmission Line Relocation

Proposed Temporary Bypass Transmission Line

Existing Transmission Line

Proposed Right of Way Boundary

Communication Wire

Access Trail

Construction Workspace

Laydown Yard

Cemetery

Church

Fire Station

Hamlet or Locality

Helicopter Pad

School

Well site

Pipeline

Railway

Road

Provincial Crown Disposition

Municipal or County Boundary

Banff National Park

Other Protected Area

Park

Urban Area

NO: 35029196 - 0025

DRAWN: SG - AL

FILE NO.: XXXXXXX

REVISION: 2.01.03

AL FOLDER: 54L Transmission Line Rebuild

DATE: 2025-05-22

0100200300

Meters

0100200300

Feet

STRIP MOSAIC SM29

ALTALINK
A BERKSHIRE HATHAWAY ENERGY COMPANY

PROPOSED

54L Transmission Line Rebuild

Service Layer Credits: World Imagery: EagleView Canada
Although there is no reason to believe that there are any errors associated with the data used to generate this product or in the product itself, users of these data are advised that errors in the data may be present.



NOTES

The 54L transmission line is proposed to be salvaged and rebuilt along its existing alignment within the existing right-of-way using one and two pole structures. Some angles may require multi-pole structures and guy anchors.

Within Banff National Park, vegetation management or removal outside of the right-of-way will be conducted as approved by Parks Canada. Off-right-of-way access trails are required to safely access sections of the right-of-way. Where possible, access is proposed on existing roads and trails.

Along Hawk Avenue, the new poles will have the conductor attached all on one side, towards the road.

LEGEND

● Point Designation	Proposed Temporary Bypass Transmission Line	Church	Road
● Existing Structure	Existing Transmission Line	Fire Station	Provincial Crown Disposition
■ Existing Substation	Proposed Right of Way Boundary	Hamlet or Locality	Municipal or County Boundary
■ Proposed Access Gate	Communication Wire	Helicopter Pad	Banff National Park
■ Existing Access Gate	Access Trail	School	Other Protected Area
■ Proposed Transmission Line Rebuild	Construction Workspace	Wellsite	Park
■ Potential Transmission Line Relocation	Laydown Yard	Pipeline	Urban Area
	Cemetery	Railway	

Service Layer Credits: World Imagery: EagleView Canada
Although there is no reason to believe that there are any errors associated with the data used to generate this product or in the product itself, users of these data are advised that errors in the data may be present.

NO: 35029196 - 0025
DRAWN: SG - AL
FILE NO.: XXXXXXX
REVISION: 2.01.03
AL FOLDER: 54L Transmission Line Rebuild
DATE: 2025-05-22

0 50 100 Meters
0 100 200 300 Feet

STRIP MOSAIC SM30

ALTALINK
A BERKSHIRE HATHAWAY ENERGY COMPANY

PROPOSED
54L Transmission Line Rebuild

NOTES

Off-right-of-way access trails are required to safely access sections of the right-of-way. Where possible, access is proposed on existing roads and trails. AltaLink plans to use the proposed laydown area for equipment and material storage, and staging of work conducted by helicopter.



LEGEND

- | | | | |
|--|---|--------------------|------------------------------|
| ● Point Designation | Proposed Temporary Bypass Transmission Line | Church | Road |
| ● Existing Structure | Existing Transmission Line | Fire Station | Provincial Crown Disposition |
| Existing Substation | Proposed Right of Way Boundary | Hamlet or Locality | Municipal or County Boundary |
| Proposed Access Gate | Communication Wire | Helicopter Pad | Banff National Park |
| Existing Access Gate | Access Trail | School | Other Protected Area |
| Proposed Transmission Line Rebuild | Construction Workspace | Wellsite | Park |
| Potential Transmission Line Relocation | Laydown Yard | Pipeline | Urban Area |
| | Cemetery | Railway | |

NO: 35029196 - 0025
DRAWN: SG - AL
FILE NO: XXXXXXX
REVISION: 2.01.03
AL FOLDER: 54L Transmission Line Rebuild
DATE: 2025-05-22

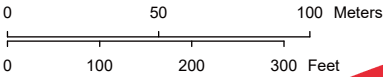

STRIP MOSAIC **SM31**



PROPOSED

54L Transmission Line Rebuild

Service Layer Credits: World Imagery: Source: Esri, Maxar, Earthstar Geographics, and the GIS User Community
Although there is no reason to believe that there are any errors associated with the data used to generate this product or in the product itself, users of these data are advised that errors in the data may be present.

NOTES

Off-right-of-way access trails are required to safely access sections of the right-of-way. Where possible, access is proposed on existing roads and trails. AltaLink plans to use the proposed laydown area for equipment and material storage, and staging of work conducted by helicopter.



LEGEND

- | | | | |
|--|---|--------------------|------------------------------|
| ● Point Designation | Proposed Temporary Bypass Transmission Line | Church | Road |
| ● Existing Structure | Existing Transmission Line | Fire Station | Provincial Crown Disposition |
| Existing Substation | Proposed Right of Way Boundary | Hamlet or Locality | Municipal or County Boundary |
| Proposed Access Gate | Communication Wire | Helicopter Pad | Banff National Park |
| Existing Access Gate | Access Trail | School | Other Protected Area |
| Proposed Transmission Line Rebuild | Construction Workspace | Wellsite | Park |
| Potential Transmission Line Relocation | Laydown Yard | Pipeline | Urban Area |
| | Cemetery | Railway | |

NO: 35029196 - 0025
DRAWN: SG - AL
FILE NO.: XXXXXXXX
REVISION: 2.01.03
AL FOLDER: 54L Transmission Line Rebuild
DATE: 2025-05-22

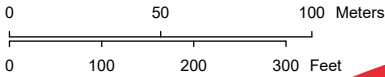

STRIP MOSAIC **SM32**



PROPOSED

54L Transmission Line Rebuild

Service Layer Credits: World Imagery: Source: Esri, Maxar, Earthstar Geographics, and the GIS User Community
Although there is no reason to believe that there are any errors associated with the data used to generate this product or in the product itself, users of these data are advised that errors in the data may be present.

NOTES

AltaLink plans to use the proposed laydown area for equipment, fuel and material storage, and construction offices.



LEGEND

- Point Designation
- Existing Structure
- Existing Substation
- Proposed Access Gate
- Existing Access Gate
- Proposed Transmission Line Rebuild
- Potential Transmission Line Relocation

- Proposed Temporary Bypass Transmission Line
- Existing Transmission Line
- Proposed Right of Way Boundary
- Communication Wire
- Access Trail
- Construction Workspace
- Laydown Yard
- †† Cemetery

- ⚓ Church
- 🔥 Fire Station
- Hamlet or Locality
- ⊕ Helicopter Pad
- 🎓 School
- Wellsite
- Pipeline
- Railway

- Road
- Provincial Crown Disposition
- Municipal or County Boundary
- Banff National Park
- Other Protected Area
- Park
- Urban Area

NO: 35029196 - 0025
DRAWN: SG - AL
FILE NO.: XXXXXXX
REVISION: 2.01.03
AL FOLDER: 54L Transmission Line Rebuild
DATE: 2025-05-22

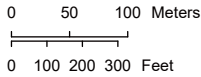

STRIP MOSAIC **SM33**



PROPOSED

54L Transmission Line Rebuild

Service Layer Credits: World Imagery: Maxar
Although there is no reason to believe that there are any errors associated with the data used to generate this product or in the product itself, users of these data are advised that errors in the data may be present.