

NOTES

New right-of-way will be required up to 11 metres from the centerline of the relocated transmission line.

The new structures 691L5 to 691L8 will be two-pole structures.

CITY OF CALGARY

INSET MAP

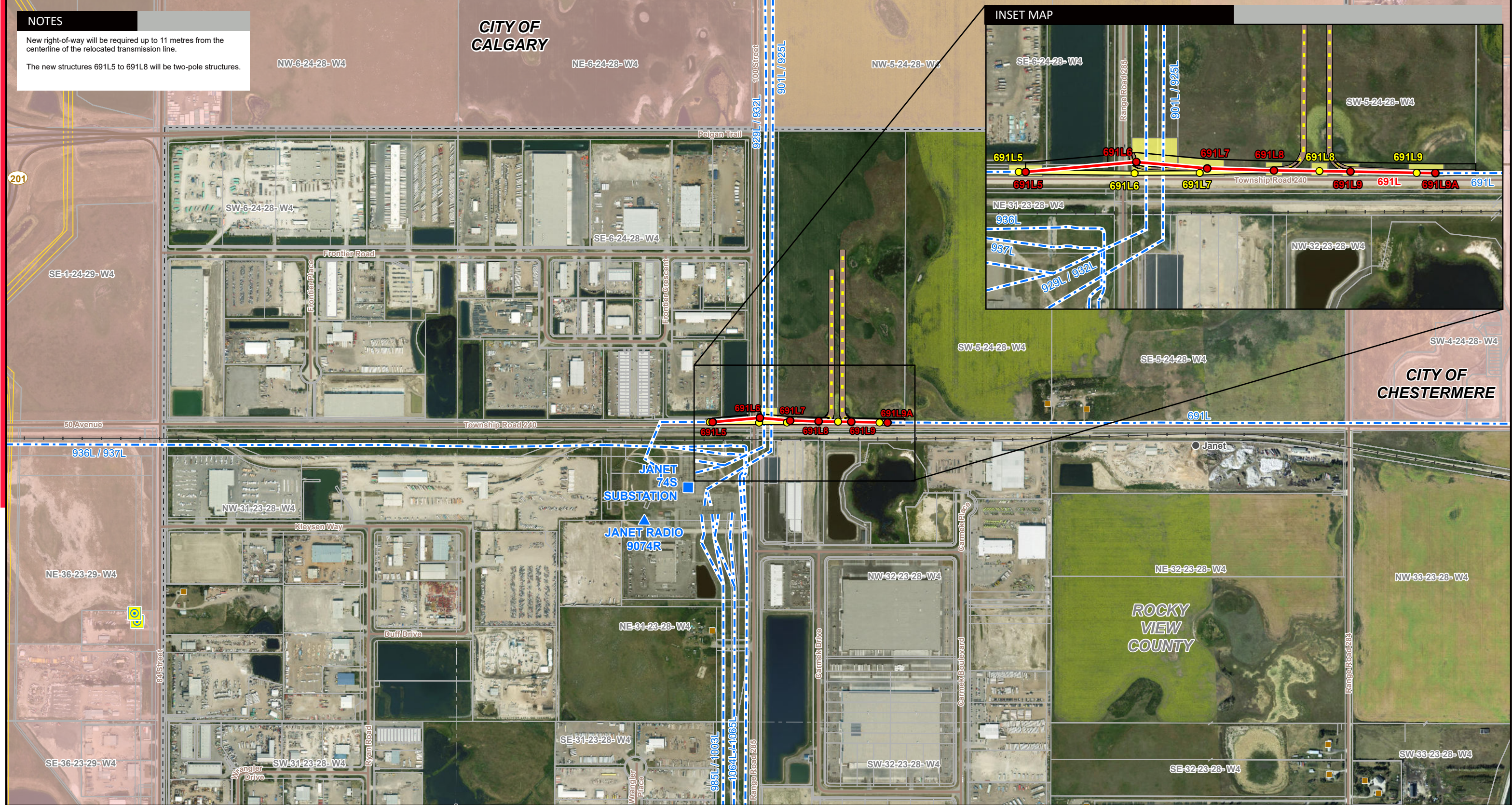

LEGEND

Proposed Structure	Existing Transmission Line	Road
Proposed Salvage of Existing Structure	Proposed Right of Way Boundary	Municipal or County Boundary
Existing Substation	Planned Road Development	Urban Area
Existing Radio Tower	Construction Workspace	Hamlet or Locality
3rd Party Broadcast Transmission Tower	Residence	Pipeline
Proposed Transmission Line Relocation	Railway	
Proposed Salvage of Existing Transmission Line		

NO: 35041053 - 0025
 DRAWN: SG - AL
 FILE NO.: XXXXXX
 REVISION: 0.01.04
 AL FOLDER: 691L Transmission Line Structure Relocations
DATE: 2026-03-04

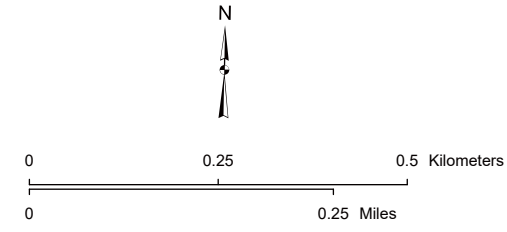

DETAIL PHOTO DP1



PROPOSED

691L Transmission Line Structure Relocations – Carmek Business Park

*Service Layer Credits: Source: Esri, Vantor, Earthstar Geographics, and the GIS User Community
 Although there is no reason to believe that there are any errors associated with the data used to generate this product or in the product itself, users of these data are advised that errors in the data may be present.*