

NOTES

At structure 759L27, the six existing poles will be replaced with a single pole. Structure 759L30 (one pole) will be replaced with single pole structure. Structure 759L29 (five poles) will be replaced with a single pole structure.

AltaLink will require an approximately 135 x 60 m area of construction workspace east of the new 759L29 structure location.

AltaLink will require an approximately 20 x 50 m area of construction workspace south of the new 759L28 structure location.

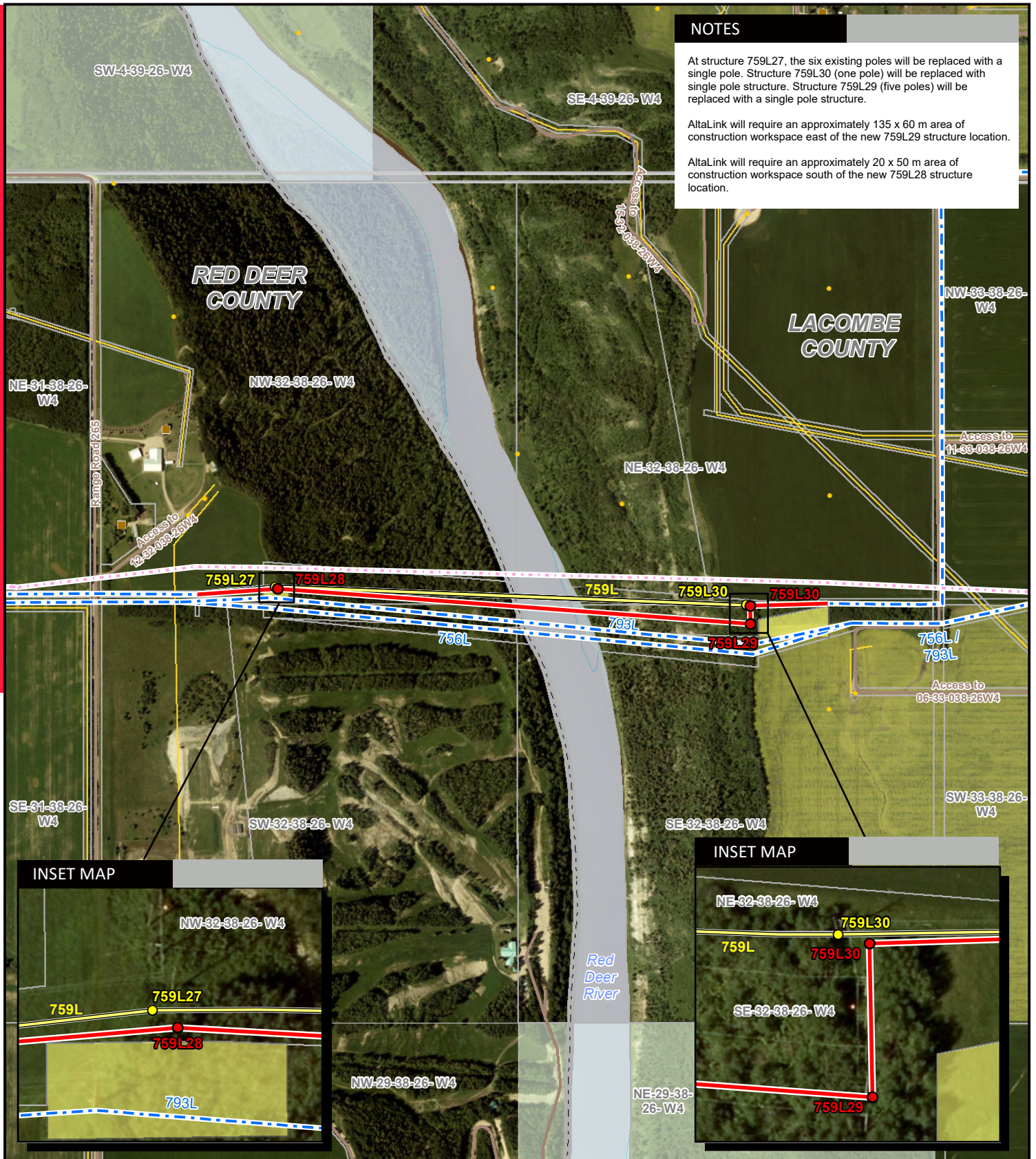

INSET MAP

INSET MAP

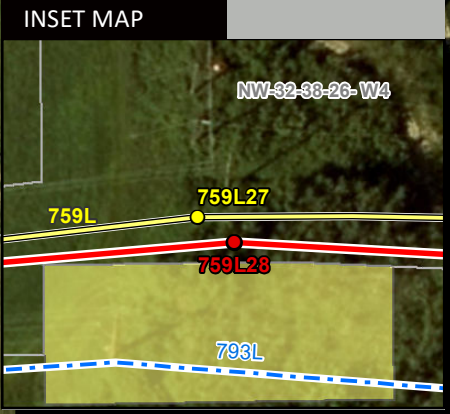

LEGEND

- Proposed Structure
- Proposed Salvage of Existing Structure
- Proposed Transmission Line
- Proposed Salvage of Existing Transmission Line
- Approved CETO Transmission Line
- Existing Transmission Line
- Construction Workspace
- Residence
- Wellsite
- Municipal or County Boundary
- Pipeline
- Road
- Environmentally Significant Area
- Water Body

NO: 35026134 - 7424
DRAWN: SG - AL
FILE NO.: XXXXXXX
REVISION: 0.00.01
AL FOLDER: CETO

DATE: 2023-10-13

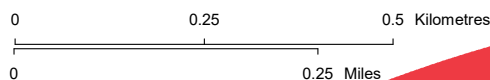

DETAIL PHOTO DP1



PROPOSED

759L Transmission Line Modification

Service Layer Credits: Source: Esri, Maxar, Earthstar Geographics, and the GIS User Community
Although there is no reason to believe that there are any errors associated with the data used to generate this product or in the product itself, users of these data are advised that errors in the data may be present.