

**LEGEND**

- Point Designation
- Proposed Transmission Line Relocation
- Proposed Salvage of Existing Transmission Line
- - - Existing Transmission Line
- 10m Right of Way Boundary
- Map Sheet
- Hamlet or Locality
- Railway
- Road
- Water Body

NO: 35035549  
 DRAWN: SG - AL  
 FILE NO.: XXXXXXX  
 REVISION: 0.00.02  
 AL FOLDER: 853AL Transmission Line Relocation  
**DATE: 2025-11-04**

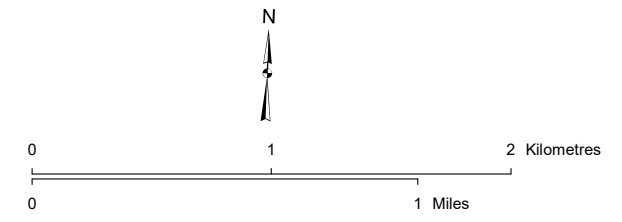

STRIP INDEX **SI**



**PROPOSED**  
 853AL Transmission Line Relocation -  
 Snake Lake Reservoir Expansion

*Although there is no reason to believe that there are any errors associated with the data used to generate this product or in the product itself, users of these data are advised that errors in the data may be present.*

### NOTES

AltaLink will work with adjacent landowners regarding proposed construction workspace and access.

Construction workspace up to 40 m x 40 m, including the right-of-way, will be requested at each existing and proposed structure location.

Stringing workspaces up to 30 m x 80 m, including the right-of-way, may be requested adjacent to new angle structures.

Structures are proposed to be centered within 1 m of the Road Allowance boundary.

The right-of-way width adjacent to the road allowance boundary is proposed to be 10 m wide.

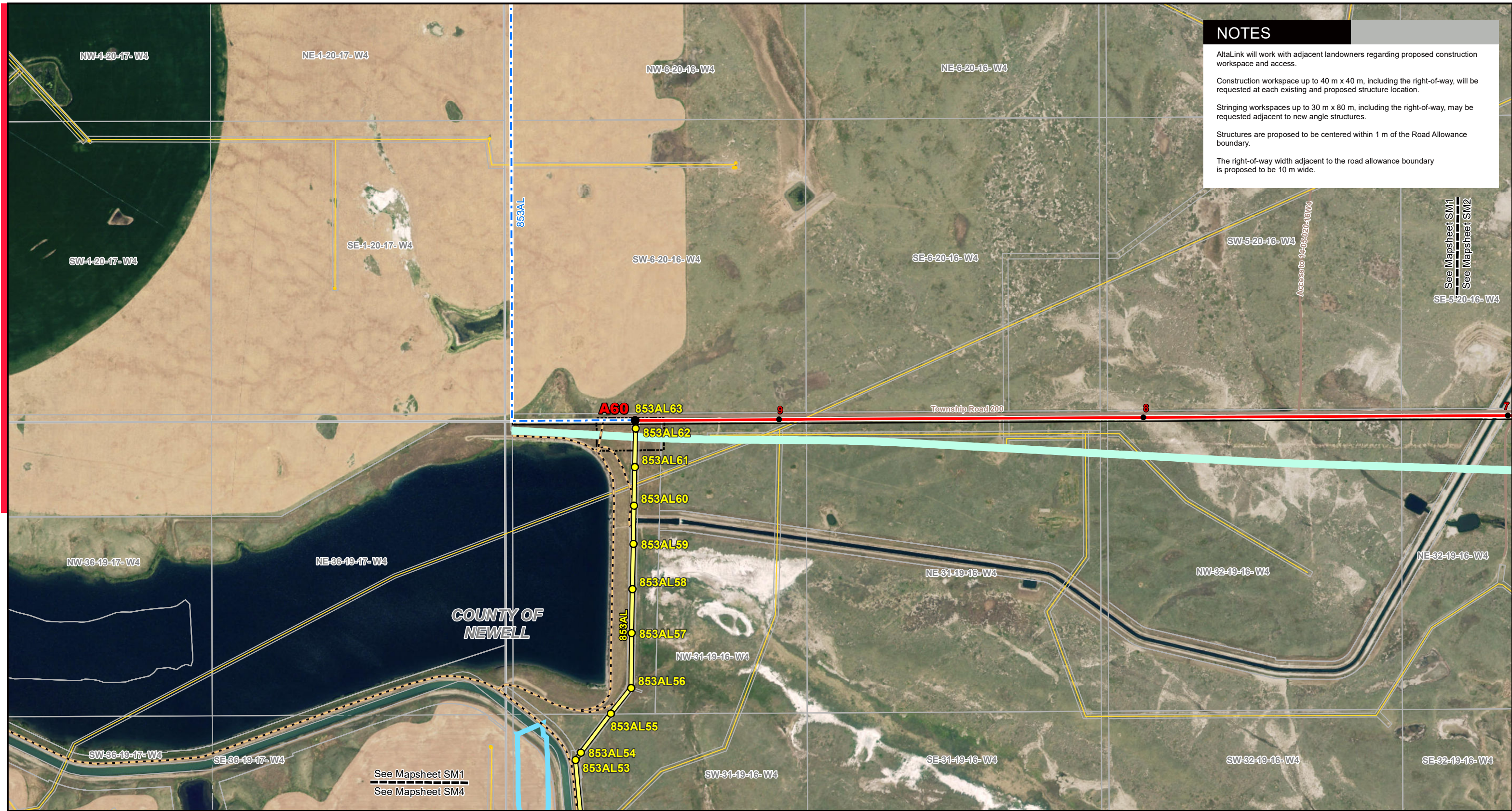

### LEGEND

- 1 Kilometre Point
- Point Designation
- Proposed Salvage of Existing Structure
- Proposed Transmission Line Relocation
- Proposed Salvage of Existing Transmission Line
- Existing Transmission Line
- 10m Right of Way Boundary
- Access Trail
- EID Proposed Canal Realignment
- EID Proposed Dam Crest
- Laydown Yard
- Temporary Workspace
- Hamlet or Locality
- Wellsite
- Pipeline
- Railway
- Road

NO: 35035549  
 DRAWN: SG - AL  
 FILE NO.: XXXXXXX  
 REVISION: 0.01.02  
 AL FOLDER: 853AL Transmission Line Relocation  
**DATE: 2025-11-04**

*Service Layer Credits: Source: Esri, Maxar, Earthstar Geographics, and the GIS User Community  
 Although there is no reason to believe that there are any errors associated with the data used to generate this product or in the product itself, users of these data are advised that errors in the data may be present.*

### STRIP MOSAIC SM1



**PROPOSED**  
 853AL Transmission Line Relocation -  
 Snake Lake Reservoir Expansion



**NOTES**

AltaLink will work with adjacent landowners regarding proposed construction workspace and access.

Construction workspace up to 40 m x 40 m, including the right-of-way, will be requested at each existing and proposed structure location.

Stringing workspaces up to 30 m x 80 m, including the right-of-way, may be requested adjacent to new angle structures.

Structures are proposed to be centered within 1 m of the Road Allowance boundary.

The right-of-way width adjacent to the road allowance boundary is proposed to be 10 m wide.

**LEGEND**

- 1 Kilometre Point
- Point Designation
- Proposed Salvage of Existing Structure
- Proposed Transmission Line Relocation
- Proposed Salvage of Existing Transmission Line
- Existing Transmission Line
- 10m Right of Way Boundary
- Access Trail
- EID Proposed Canal Realignment
- EID Proposed Dam Crest
- Laydown Yard
- Temporary Workspace
- Hamlet or Locality
- Wellsite
- Pipeline
- Railway
- Road

NO: 35035549  
 DRAWN: SG - AL  
 FILE NO.: XXXXXXX  
 REVISION: 0.01.02  
 AL FOLDER: 853AL Transmission Line Relocation  
**DATE: 2025-11-04**

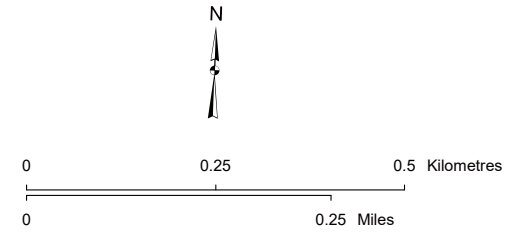

**STRIP MOSAIC SM2**

**PROPOSED**  
 853AL Transmission Line Relocation -  
 Snake Lake Reservoir Expansion

*Service Layer Credits: Source: Esri, Maxar, Earthstar Geographics, and the GIS User Community  
 Although there is no reason to believe that there are any errors associated with the data used to generate this product or in the product itself, users of these data are advised that errors in the data may be present.*

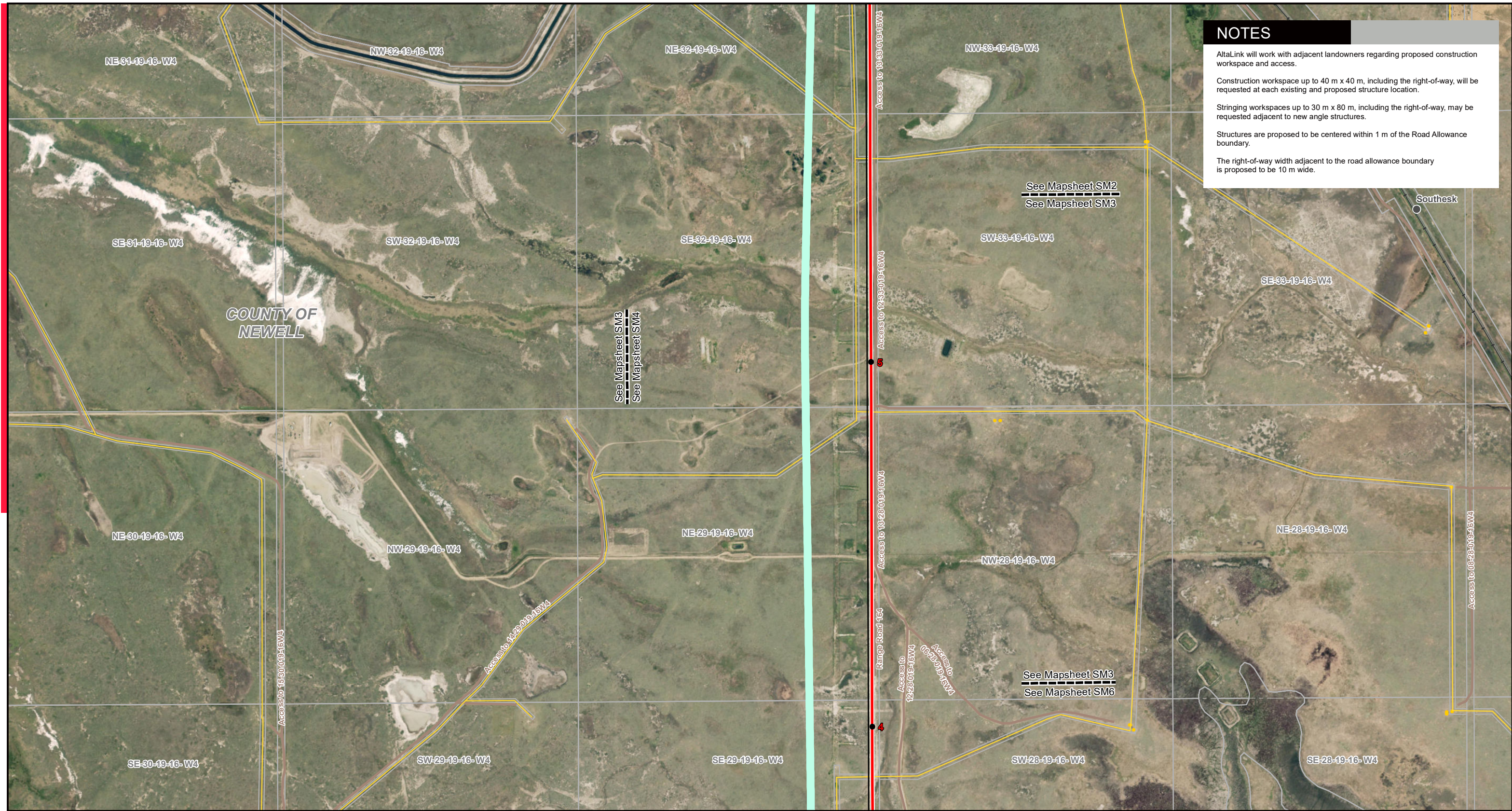

**NOTES**

AltaLink will work with adjacent landowners regarding proposed construction workspace and access.

Construction workspace up to 40 m x 40 m, including the right-of-way, will be requested at each existing and proposed structure location.

Stringing workspaces up to 30 m x 80 m, including the right-of-way, may be requested adjacent to new angle structures.

Structures are proposed to be centered within 1 m of the Road Allowance boundary.

The right-of-way width adjacent to the road allowance boundary is proposed to be 10 m wide.

**LEGEND**

- 1 Kilometre Point
- Point Designation
- Proposed Salvage of Existing Structure
- Proposed Transmission Line Relocation
- Proposed Salvage of Existing Transmission Line
- Existing Transmission Line
- 10m Right of Way Boundary
- Access Trail
- EID Proposed Canal Realignment
- EID Proposed Dam Crest
- Laydown Yard
- Temporary Workspace
- Hamlet or Locality
- Wellsite
- Pipeline
- Railway
- Road

NO: 35035549  
 DRAWN: SG - AL  
 FILE NO.: XXXXXXX  
 REVISION: 0.01.02  
 AL FOLDER: 853AL Transmission Line Relocation  
**DATE: 2025-11-04**

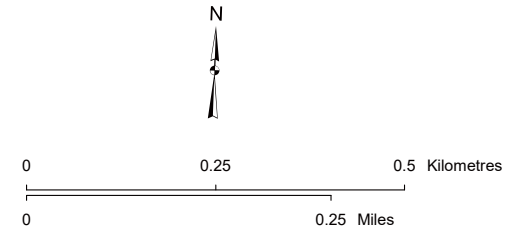

*Service Layer Credits: Source: Esri, Maxar, Earthstar Geographics, and the GIS User Community  
 Although there is no reason to believe that there are any errors associated with the data used to generate this product or in the product itself, users of these data are advised that errors in the data may be present.*

**STRIP MOSAIC SM3**

**PROPOSED**  
 853AL Transmission Line Relocation -  
 Snake Lake Reservoir Expansion

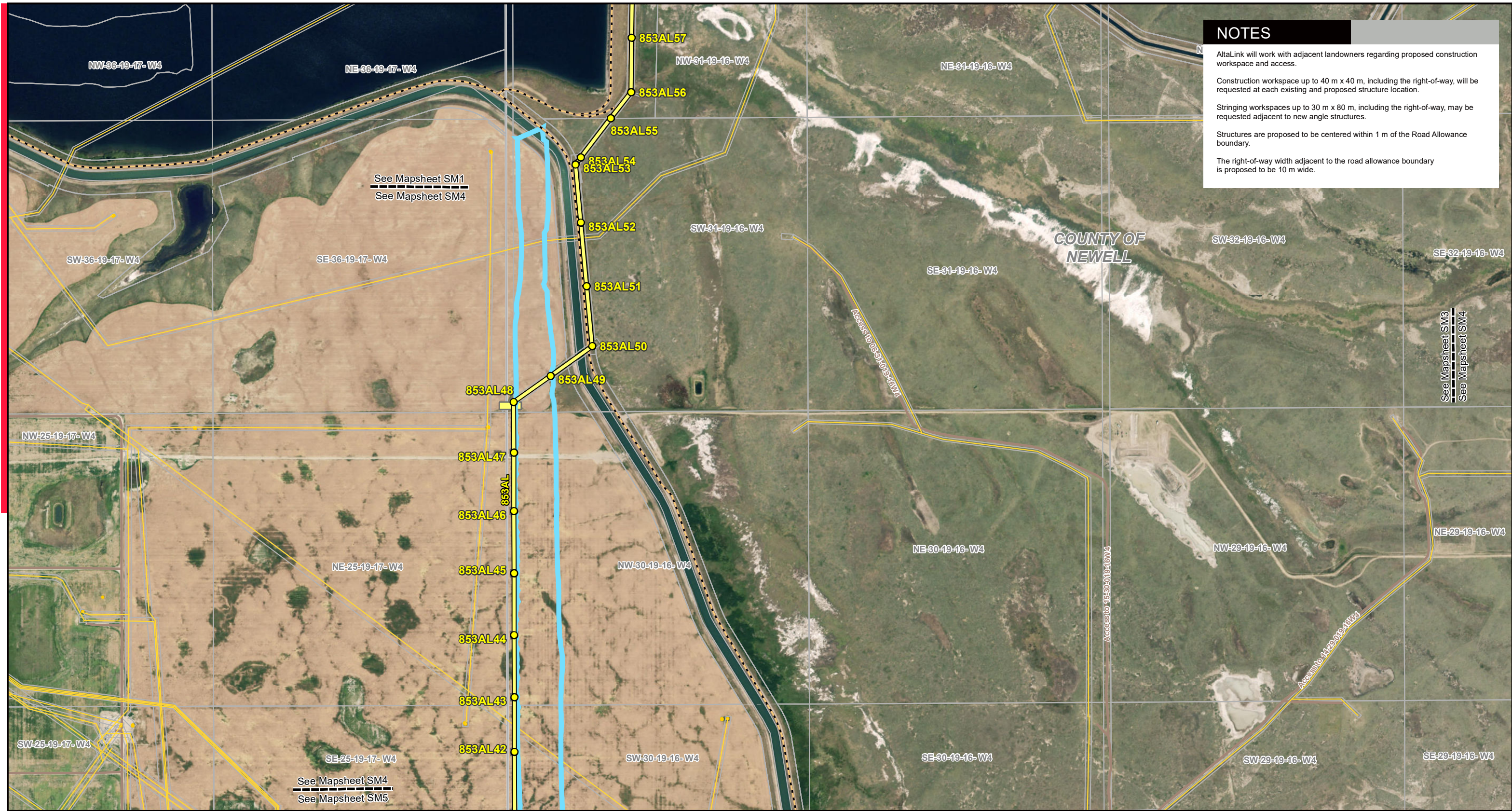

**NOTES**

AltaLink will work with adjacent landowners regarding proposed construction workspace and access.

Construction workspace up to 40 m x 40 m, including the right-of-way, will be requested at each existing and proposed structure location.

Stringing workspaces up to 30 m x 80 m, including the right-of-way, may be requested adjacent to new angle structures.

Structures are proposed to be centered within 1 m of the Road Allowance boundary.

The right-of-way width adjacent to the road allowance boundary is proposed to be 10 m wide.

**LEGEND**

- 1 Kilometre Point
- Point Designation
- Proposed Salvage of Existing Structure
- Proposed Transmission Line Relocation
- Proposed Salvage of Existing Transmission Line
- Existing Transmission Line
- 10m Right of Way Boundary
- Access Trail
- EID Proposed Canal Realignment
- EID Proposed Dam Crest
- Laydown Yard
- Temporary Workspace
- Hamlet or Locality
- Wellsite
- Pipeline
- Railway
- Road

NO: 35035549  
 DRAWN: SG - AL  
 FILE NO.: XXXXXXX  
 REVISION: 0.01.02  
 AL FOLDER: 853AL Transmission Line Relocation  
**DATE: 2025-11-04**

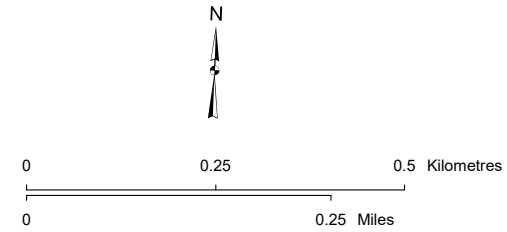

**STRIP MOSAIC SM4**

**PROPOSED**  
 853AL Transmission Line Relocation -  
 Snake Lake Reservoir Expansion

*Service Layer Credits: Source: Esri, Maxar, Earthstar Geographics, and the GIS User Community  
 Although there is no reason to believe that there are any errors associated with the data used to generate this product or in the product itself, users of these data are advised that errors in the data may be present.*

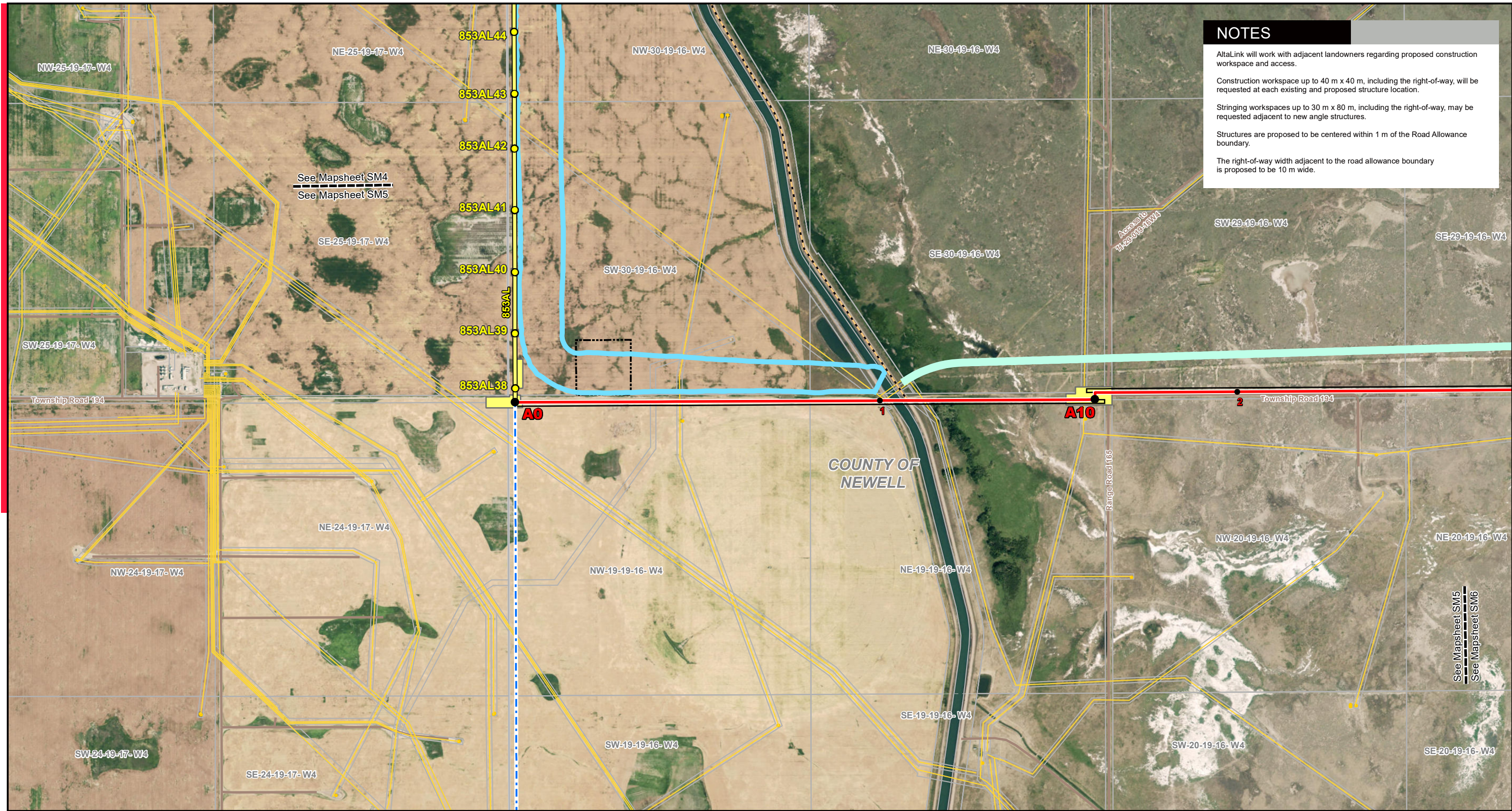

**NOTES**

AltaLink will work with adjacent landowners regarding proposed construction workspace and access.

Construction workspace up to 40 m x 40 m, including the right-of-way, will be requested at each existing and proposed structure location.

Stringing workspaces up to 30 m x 80 m, including the right-of-way, may be requested adjacent to new angle structures.

Structures are proposed to be centered within 1 m of the Road Allowance boundary.

The right-of-way width adjacent to the road allowance boundary is proposed to be 10 m wide.

**LEGEND**

- 1 Kilometre Point
- Point Designation
- Proposed Salvage of Existing Structure
- Proposed Transmission Line Relocation
- Proposed Salvage of Existing Transmission Line
- Existing Transmission Line
- 10m Right of Way Boundary
- Access Trail
- EID Proposed Canal Realignment
- EID Proposed Dam Crest
- ▭ Laydown Yard
- ▭ Temporary Workspace
- Hamlet or Locality
- Wellsite
- Pipeline
- Railway
- Road

NO: 35035549  
 DRAWN: SG - AL  
 FILE NO.: XXXXXXX  
 REVISION: 0.01.02  
 AL FOLDER: 853AL Transmission Line Relocation  
**DATE: 2025-11-04**

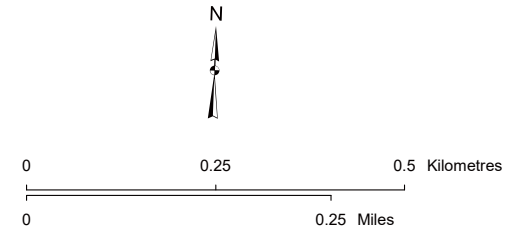

STRIP MOSAIC **SM5**

**ALTALINK**

**PROPOSED**

853AL Transmission Line Relocation - Snake Lake Reservoir Expansion

*Service Layer Credits: Source: Esri, Maxar, Earthstar Geographics, and the GIS User Community  
 Although there is no reason to believe that there are any errors associated with the data used to generate this product or in the product itself, users of these data are advised that errors in the data may be present.*

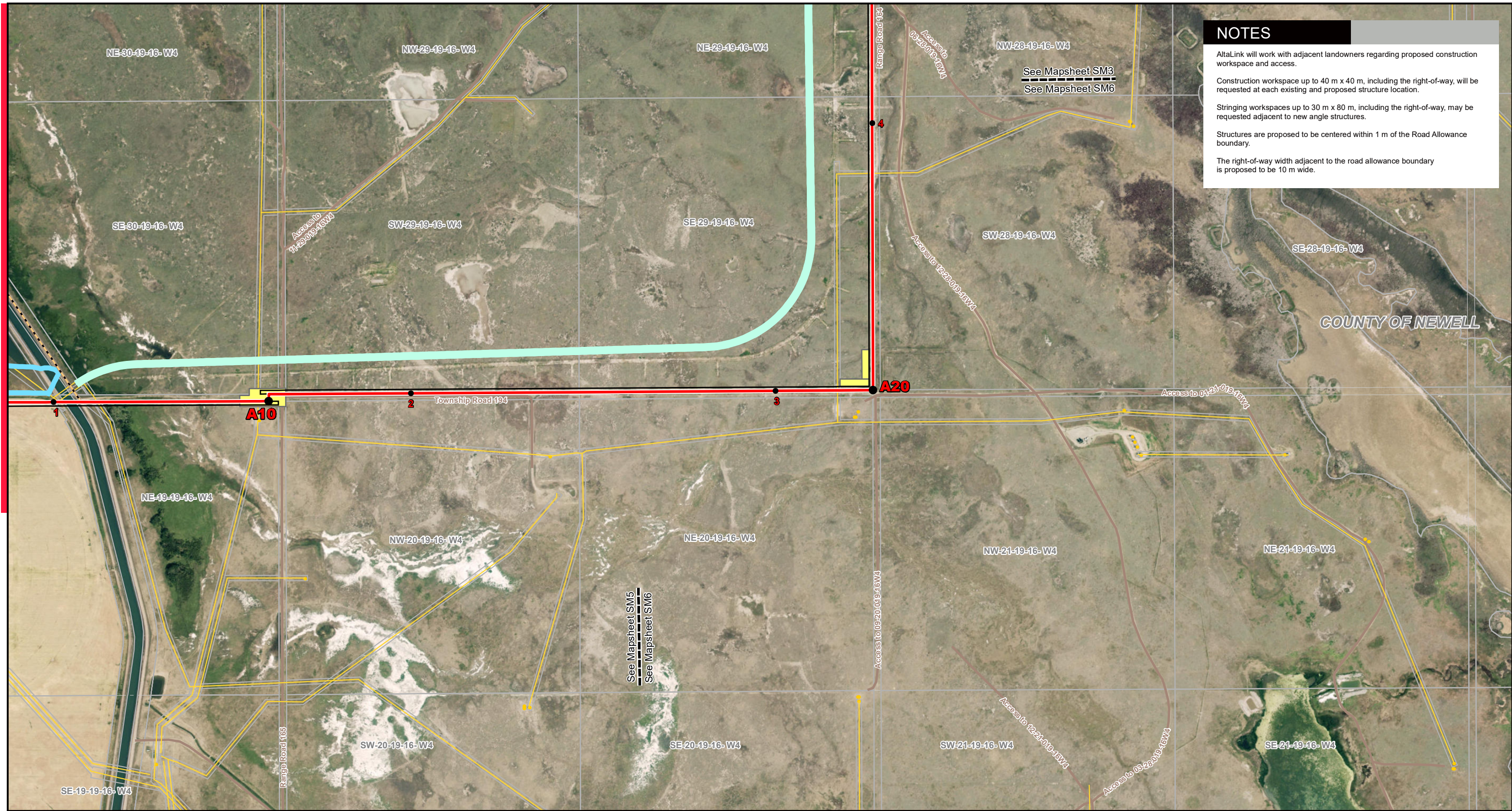

**NOTES**

AltaLink will work with adjacent landowners regarding proposed construction workspace and access.

Construction workspace up to 40 m x 40 m, including the right-of-way, will be requested at each existing and proposed structure location.

Stringing workspaces up to 30 m x 80 m, including the right-of-way, may be requested adjacent to new angle structures.

Structures are proposed to be centered within 1 m of the Road Allowance boundary.

The right-of-way width adjacent to the road allowance boundary is proposed to be 10 m wide.

**LEGEND**

- 1 Kilometre Point
- Point Designation
- Proposed Salvage of Existing Structure
- Proposed Transmission Line Relocation
- Proposed Salvage of Existing Transmission Line
- Existing Transmission Line
- 10m Right of Way Boundary
- Access Trail
- EID Proposed Canal Realignment
- EID Proposed Dam Crest
- Laydown Yard
- Temporary Workspace
- Hamlet or Locality
- Wellsite
- Pipeline
- Railway
- Road

NO: 35035549  
 DRAWN: SG - AL  
 FILE NO.: XXXXXXX  
 REVISION: 0.01.02  
 AL FOLDER: 853AL Transmission Line Relocation  
**DATE: 2025-11-04**

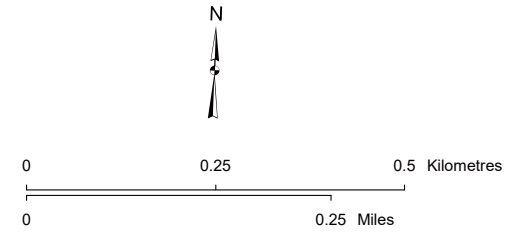

**STRIP MOSAIC SM6**

**PROPOSED**  
 853AL Transmission Line Relocation -  
 Snake Lake Reservoir Expansion

*Service Layer Credits: Source: Esri, Maxar, Earthstar Geographics, and the GIS User Community  
 Although there is no reason to believe that there are any errors associated with the data used to generate this product or in the product itself, users of these data are advised that errors in the data may be present.*