

LEGEND

- |  |                                    |                                    |
|--|------------------------------------|------------------------------------|
| ● Point Designation                    | ■ Residence                        | OTHER ALTALINK PROJECTS            |
| ● Proposed Structure Replacement       | — Railway                          | ■ Approved 3rd Party Substation    |
| ■ Existing Substation                  | — Road                             | — Other Proposed Transmission Line |
| — Proposed Conductor Replacement       | ■ Environmentally Significant Area |                                    |
| — Proposed Temporary Transmission Line | ■ Oil and Gas Plant                |                                    |
| --- Existing Transmission Line         | ■ Water Body                       |                                    |
| □ Map Sheet                            |                                    |                                    |
| ● Hamlet or Locality                   |                                    |                                    |

NO: 35032884  
DRAWN: SG - AL  
FILE NO.: XXXXXXX  
REVISION: 0.00.04  
AL FOLDER: 853L Transmission  
Line\_Capacity\_Increase  
**DATE: 2022-06-14**

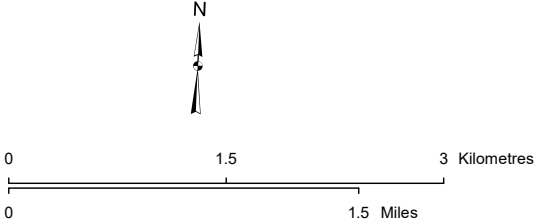

STRIP INDEX **SI**



**PROPOSED**

**853L Transmission Line Capacity Increase**

Although there is no reason to believe that there are any errors associated with the data used to generate this product or in the product itself, users of these data are advised that errors in the data may be present.









**NOTES**

The guy anchors of the structure located at point A5 may need to be modified or replaced.

**LEGEND**

- Point Designation
- Proposed Structure Replacement
- Existing Structure
- Proposed Conductor Replacement
- Proposed Temporary Transmission Line
- Existing Transmission Line
- Existing Substation Fenceline
- Proposed Access Trail

- Construction Workspace
- Residence
- Wellsite
- Pipeline
- Road
- Environmentally Significant Area
- Oil and Gas Plant
- Water Body

**OTHER ALTALINK PROJECTS**

- Other Proposed Transmission Line
- Approved 3rd Party Substation

NO: 35032884  
DRAWN: SG - AL  
FILE NO.: XXXXXX  
REVISION: 0.00.04  
AL FOLDER: 853L Transmission  
Line Capacity Increase  
**DATE: 2022-06-14**

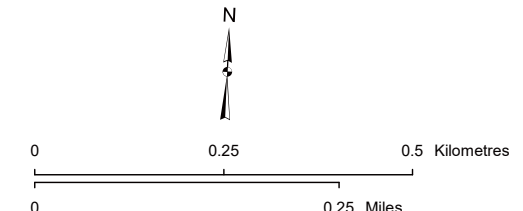

**STRIP MOSAIC SM2**

**ALTALINK**  
A BERKSHIRE HATHAWAY ENERGY COMPANY

**PROPOSED**

**853L Transmission Line Capacity Increase**

Service Layer Credits: © 2022 Microsoft Corporation © 2022 Maxar ©CNES (2022) Distribution Airbus DS  
Although there is no reason to believe that there are any errors associated with the data used to generate this product or in the product itself, users of these data are advised that errors in the data may be present.



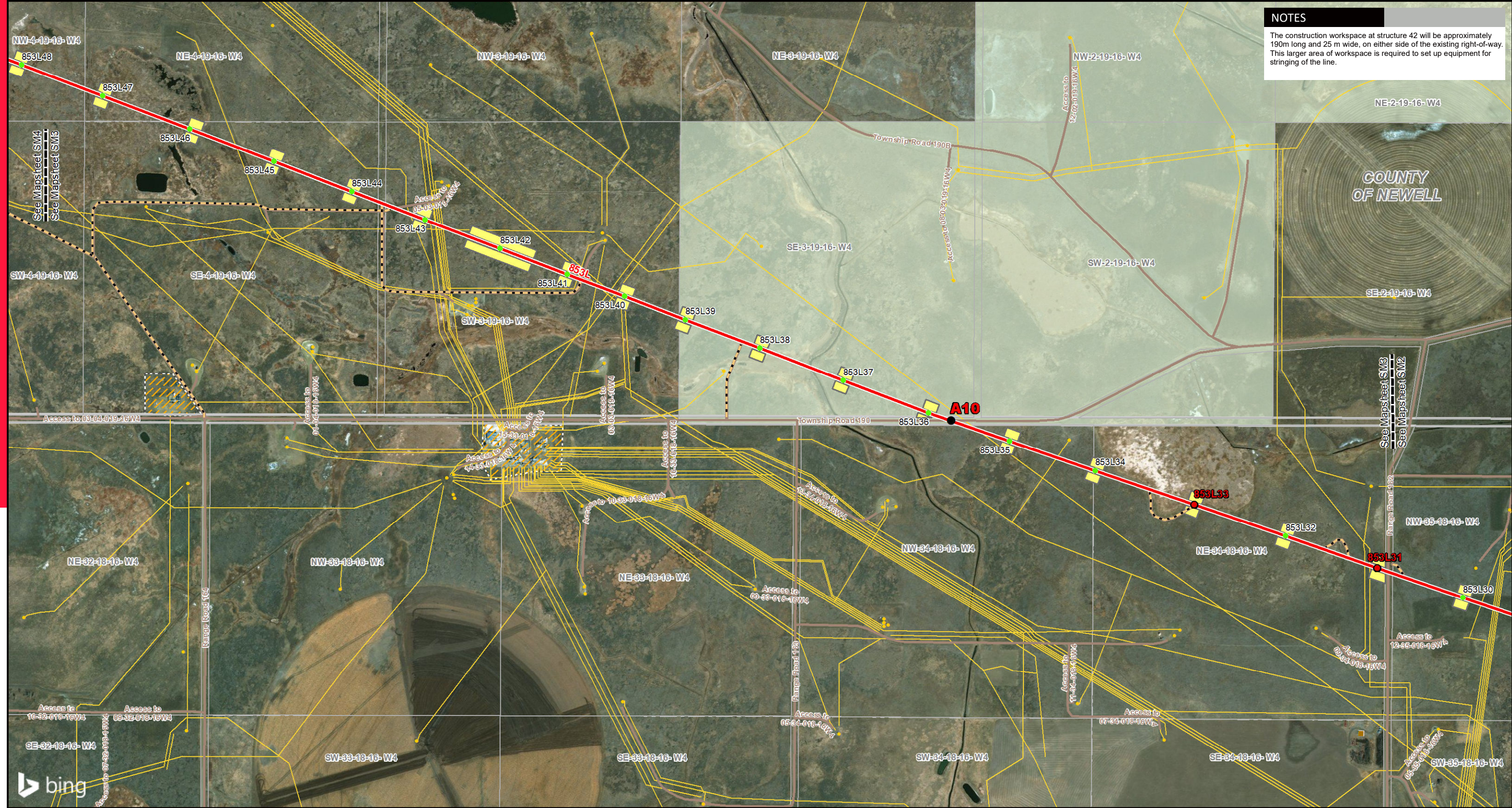

NOTES

The construction workspace at structure 42 will be approximately 190m long and 25 m wide, on either side of the existing right-of-way. This larger area of workspace is required to set up equipment for stringing of the line.

LEGEND

- Point Designation
- Proposed Structure Replacement
- Existing Structure
- Proposed Conductor Replacement
- Proposed Temporary Transmission Line
- Existing Transmission Line
- Existing Substation Fenceline
- Proposed Access Trail
- Construction Workspace
- Residence
- Wellsite
- Pipeline
- Road
- Environmentally Significant Area
- Oil and Gas Plant
- Water Body

OTHER ALTALINK PROJECTS

- Other Proposed Transmission Line
- Approved 3rd Party Substation

NO: 35032884  
DRAWN: SG - AL  
FILE NO.: XXXXXXX  
REVISION: 0.00.04  
AL FOLDER: 853L Transmission  
Line Capacity Increase  
**DATE: 2022-06-14**



0 0.25 0.5 Kilometres  
0 0.25 Miles

STRIP MOSAIC **SM3**



**PROPOSED**

**853L Transmission Line Capacity Increase**

Service Layer Credits: © 2022 Microsoft Corporation © 2022 Maxar ©CNES (2022) Distribution Airbus DS  
Although there is no reason to believe that there are any errors associated with the data used to generate this product or in the product itself, users of these data are advised that errors in the data may be present.



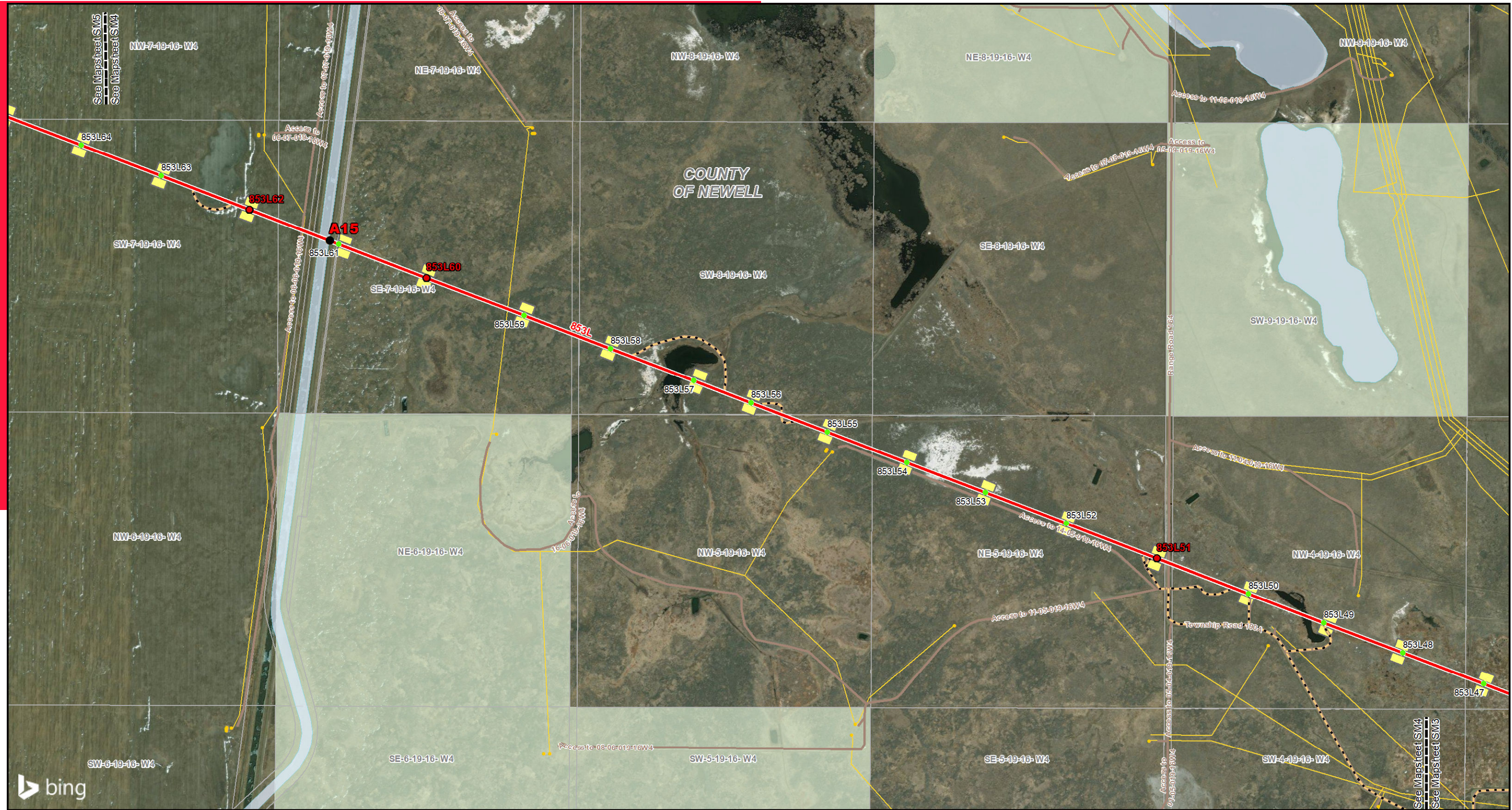

**LEGEND**

- Point Designation
- Proposed Structure Replacement
- Existing Structure
- Proposed Conductor Replacement
- Proposed Temporary Transmission Line
- - - Existing Transmission Line
- Existing Substation Fenceline
- Proposed Access Trail

- Construction Workspace
- Residence
- Wellsite
- Pipeline
- Road
- Environmentally Significant Area
- Oil and Gas Plant
- Water Body

**OTHER ALTALINK PROJECTS**

- Other Proposed Transmission Line
- Approved 3rd Party Substation

NO: 35032884  
DRAWN: SG - AL  
FILE NO.: XXXXXXX  
REVISION: 0.00.04  
AL FOLDER: 853L Transmission  
Line Capacity Increase  
**DATE: 2022-06-14**

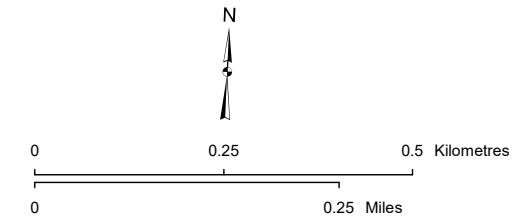

**STRIP MOSAIC SM4**

**ALTALINK**  
A BERKSHIRE HATHAWAY ENERGY COMPANY

**PROPOSED**

**853L Transmission Line Capacity Increase**

Service Layer Credits: © 2022 Microsoft Corporation © 2022 Maxar ©CNES (2022) Distribution Airbus DS  
Although there is no reason to believe that there are any errors associated with the data used to generate this product or in the product itself, users of these data are advised that errors in the data may be present.



**NOTES**

The structure at point A20 will need to be replaced.

The construction workspace south of Township Road 192 extends from the road allowance to approximately 20 m past structure 74, on either side of the right-of-way. This larger area of workspace is required to set up equipment for stringing of the line.

The temporary transmission line will be located approximately 50 m north of the existing 853L transmission line. The construction workspace for the proposed temporary transmission line will be approximately 60 m by 255 m.



**LEGEND**

- |  |                                  |                                  |
|--|----------------------------------|----------------------------------|
| ● Point Designation                    | Construction Workspace           | OTHER ALTALINK PROJECTS          |
| ● Proposed Structure Replacement       | Residence                        | Other Proposed Transmission Line |
| ● Existing Structure                   | Wellsite                         | Approved 3rd Party Substation    |
| — Proposed Conductor Replacement       | Pipeline                         |                                  |
| — Proposed Temporary Transmission Line | Road                             |                                  |
| --- Existing Transmission Line         | Environmentally Significant Area |                                  |
| --- Existing Substation Fenceline      | Oil and Gas Plant                |                                  |
| --- Proposed Access Trail              | Water Body                       |                                  |

NO: 35032884  
DRAWN: SG - AL  
FILE NO.: XXXXXXX  
REVISION: 0.00.04  
AL FOLDER: 853L Transmission  
Line Capacity Increase  
**DATE: 2022-06-14**

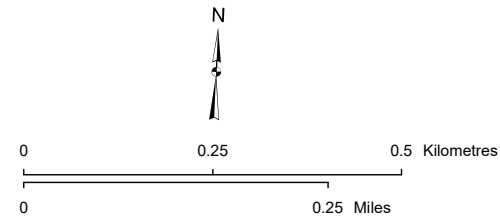

STRIP MOSAIC **SM5**



**PROPOSED**

**853L Transmission Line Capacity Increase**

Service Layer Credits: © 2022 Microsoft Corporation © 2022 Maxar ©CNES (2022) Distribution Airbus DS  
Although there is no reason to believe that there are any errors associated with the data used to generate this product or in the product itself, users of these data are advised that errors in the data may be present.