

NOTES

Additional temporary workspace of 10m is required on either side of the proposed 1002AL right-of-way. Temporary workspace locations of approximately 25 m x 40 m are required along 1002L right-of-way. Proposed laydown yards of approximately 60 m x 60 m may be required.

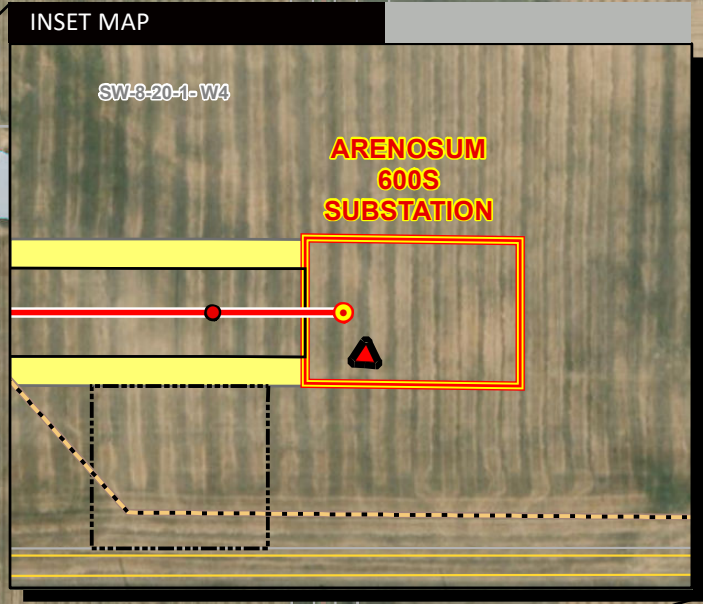

- LEGEND**
- Proposed New Structure
 - Proposed New Customer Structure
 - ▲ Proposed Telecommunication Tower / Tour de télécommunications
 - Proposed 1002AL Transmission Line
 - Proposed 1002L Transmission Line Realignment
 - Existing Transmission Line
 - 8m Right of Way Boundary
 - 30m Right of Way Boundary
 - Existing Right of Way Boundary
 - ▭ Proposed Customer Substation
 - Access Trail
 - ▭ Laydown Yard
 - ▭ Temporary Workspace
 - Wellsite
 - Municipal or County Boundary
 - Pipeline
 - Road
 - Environmentally Significant Area
 - Water Body

NO: 35034532 - 6103
 DRAWN: SG - AL
 FILE NO.: XXXXXXXX
 REVISION: 0.01.03
 AL FOLDER: Arenosum Solar Connection
DATE: 2024-08-14

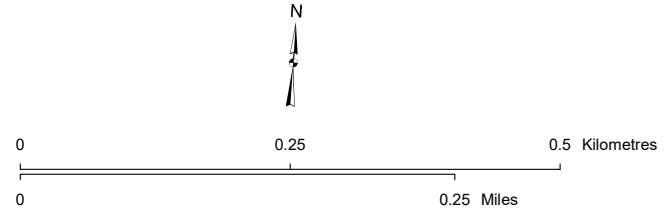

DETAIL PHOTO DP1

PROPOSED

Arenosum Solar Connection Project

*Service Layer Credits: Source: Esri, Maxar, Earthstar Geographics, and the GIS User Community
 Although there is no reason to believe that there are any errors associated with the data used to generate this product or in the product itself, users of these data are advised that errors in the data may be present.*