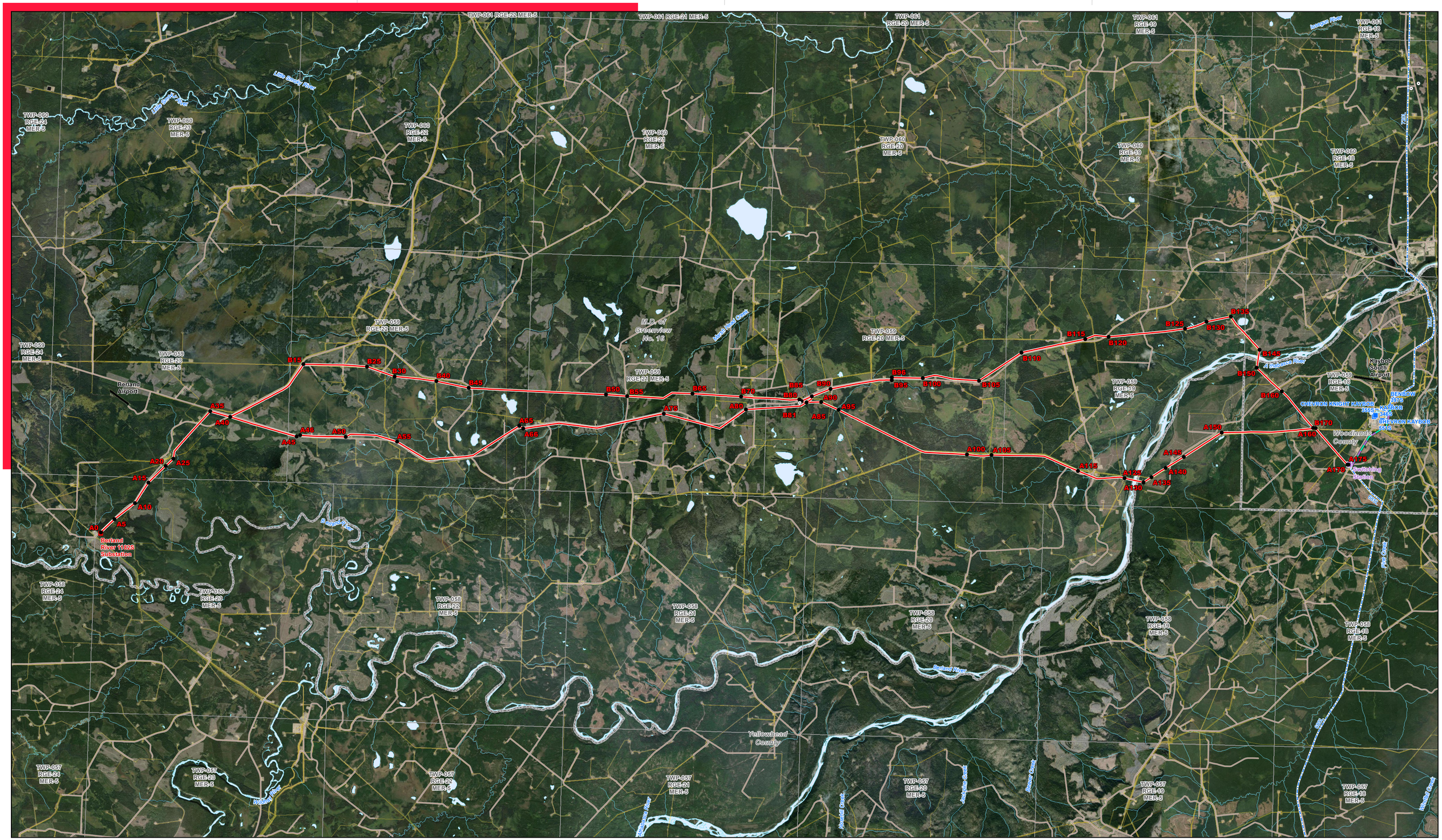

LEGEND

- Point Designation
- Potential Substation Site
- Potential Switching Station Site
- Existing AltaLink Substation
- Telecommunication Tower
- Potential Transmission Line
- Fibre Optic Cable / OPGW Line
- Existing Transmission Line
- Pipeline
- Railway
- Road
- Watercourse
- Airport
- Municipal District Boundary
- Township
- Waterbody

NO:
DRAWN: DS - STN
FILE NO.: 123514303-006

REVISION: 0.00.00
AL FOLDER: Berland River Transmission Connection
DATE: 2023-08-16

Although there is no reason to believe that there are any errors associated with the data used to generate this product or in the product itself, users of these data are advised that errors in the data may be present.
Sources: Base Data - Government of Alberta.

N

0 1 2 3 4 5 Kilometres
0 1 2 3 Miles

DETAIL PHOTO **DP1**

ALTALINK
A BERKSHIRE HATHAWAY ENERGY COMPANY

POTENTIAL

138 kV Transmission Line, Substation and Switching Station:

Berland River Transmission Connection