

**INSET MAP**

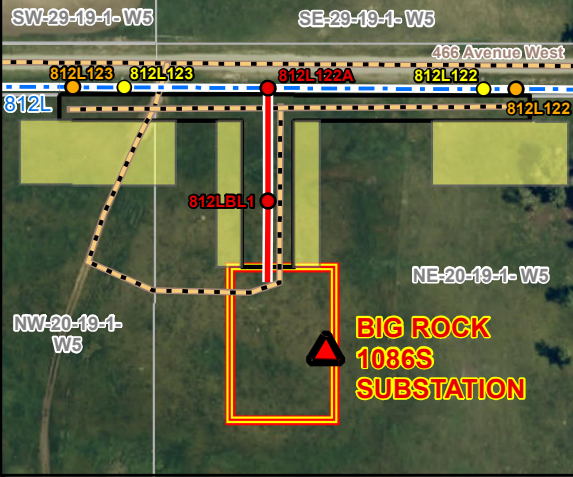

**NOTES**

Where the structures are located within road allowance AltaLink requires approximately 10m of right-of-way on private property.

AltaLink requires approximately 25m x 60m of construction workspace to facilitate construction of the new and salvaged structures.

In addition to the 20 metre right-of-way for the 812BL, AltaLink requires approximately 10m x 55 m of construction workspace on both sides of the right-of-way during construction.

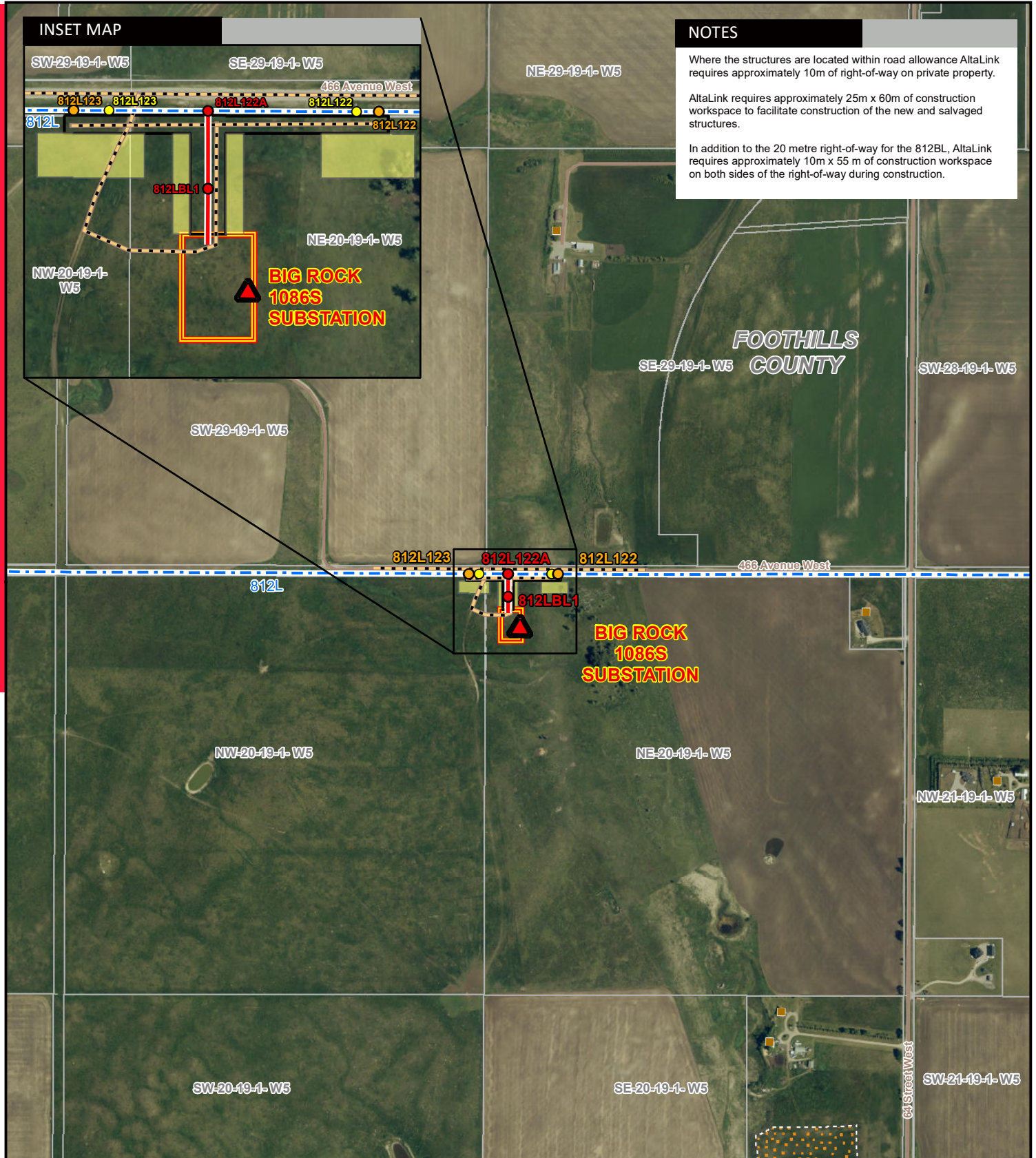

**LEGEND**

- Proposed Structure
- Proposed Structure Replacement
- Proposed Salvage of Existing Structure
- Proposed Telecommunication Tower / Tour de télécommunications
- Proposed Transmission Line
- - - Existing Transmission Line
- Proposed Right of Way Boundary
- Proposed Customer Substation
- Access Trail
- Construction Workspace
- Residence
- Road
- Gravel Pit

NO: 35034539 - 6156  
 DRAWN: SG - AL  
 FILE NO.: XXXXXXX  
 REVISION: 0.02.04  
 AL FOLDER: Big Rock Solar Connection

**DATE: 2026-01-27**

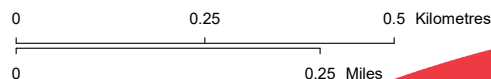

DETAIL PHOTO **DP2**



**PROPOSED**  
 Big Rock Solar Connection Project

Service Layer Credits: Source: Esri, Vantor, Earthstar Geographics, and the GIS User Community  
 Although there is no reason to believe that there are any errors associated with the data used to generate this product or in the product itself, users of these data are advised that errors in the data may be present.