

NOTES

NOTES IN THIS SECTION DESCRIBE COMMENTS AND MODIFICATIONS THAT PERTAIN TO A SPECIFIC SECTION OF THE TRANSMISSION ROUTE.

At A0, the transmission line will connect to the customer's substation and a 20 m right-of-way will be required.

An underground fibre optic cable will be required from A1 to the customer's substation and will be located within the transmission line right-of-way.

East of B5, the transmission line will be located 4 m on private property south of the road allowance and a 15 m right-of-way will be required to accommodate monopole structures.

West of B5, the transmission line will be located on private property south of the road allowance and require a 28 m right-of-way to accommodate H-frame structures. One pole of the H-frame will be 4 m south of the road allowance, the other pole will be further south approximately 6 m from the first pole.

Between B5 and B10, the transmission line will be located 4 m on private property west of the road allowance and a 15 m right-of-way will be required to accommodate monopole structures.

West of B10, a 35 m right-of-way will be required (17.5 m north of the quarter line and 17.5 m south of the quarter line) to accommodate H-frame structures.

LEGEND

- Point Designation
- Kilometre Point
- X Approved Wind Turbine
- Preferred Transmission Line Route
- Alternate Transmission Line Route
- Right-of-Way Boundary
- Temporary Access Trail
- 3rd Party Substation Site Area
- Construction Workspace
- Guy Anchor Easement
- Residence
- Road
- Environmentally Significant Area
- Water Body

NO:
 DRAWN: SG - Maskwa
 FILE NO.: BullTrail-SM1
 REVISION: 0.00.00
 AL FOLDER: BullTrail
DATE: 2023-03-02

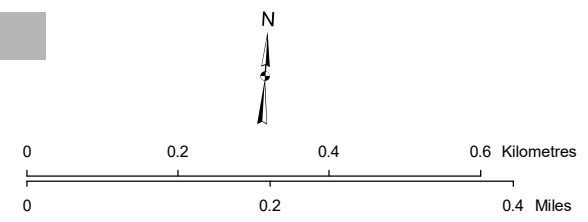

STRIP MOSAIC SM1

Bull Trail Wind Power Project Connection
 240 kV TRANSMISSION LINE AND SUBSTATION LOCATION

Photography dated: 2021. Source: Esri, Maxar, Earthstar Geographics, and the GIS User Community
 Although there is no reason to believe that there are any errors associated with the data used to generate this product or in the product itself, users of these data are advised that errors in the data may be present.

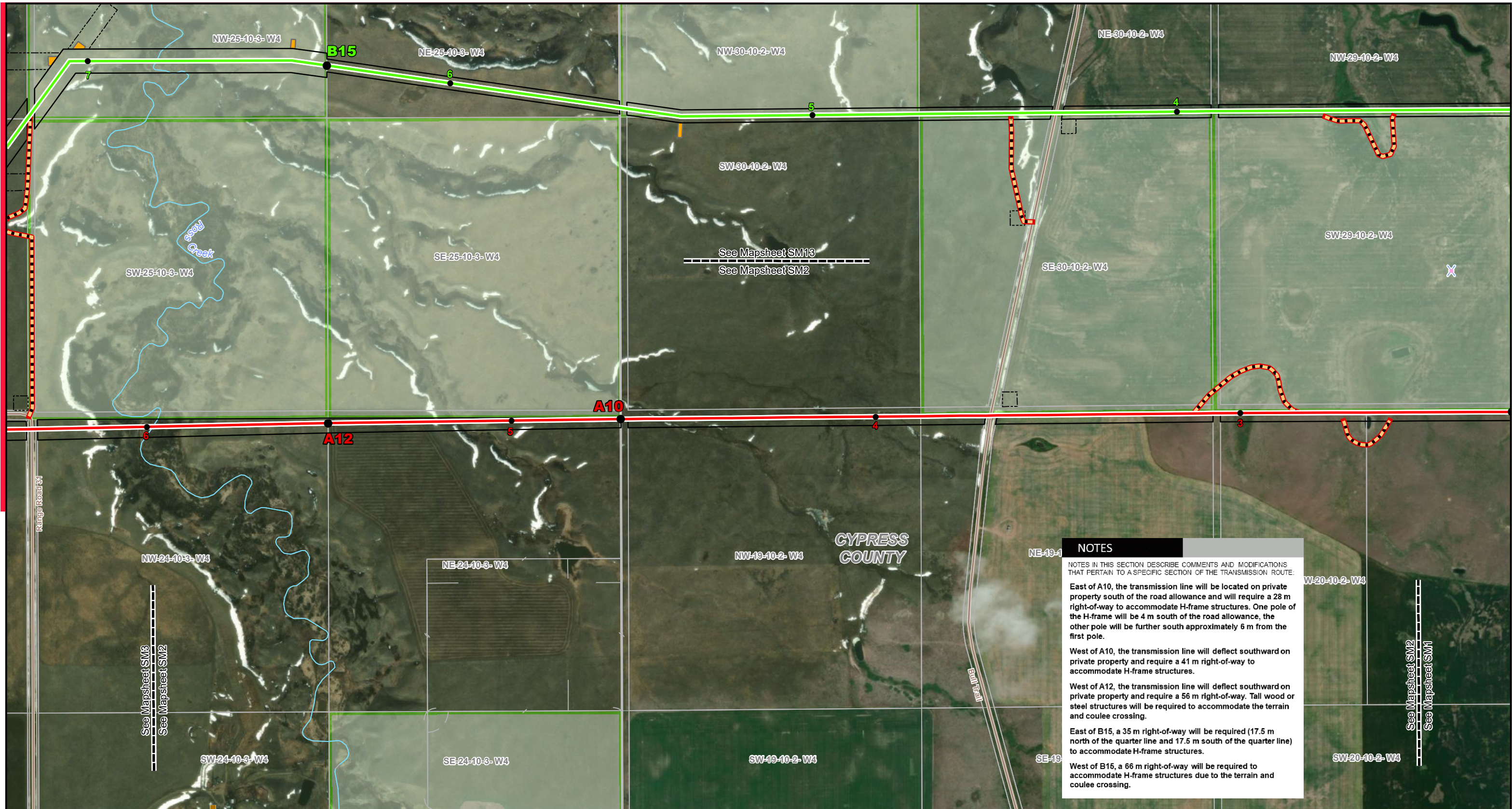

NOTES

NOTES IN THIS SECTION DESCRIBE COMMENTS AND MODIFICATIONS THAT PERTAIN TO A SPECIFIC SECTION OF THE TRANSMISSION ROUTE.

East of A10, the transmission line will be located on private property south of the road allowance and will require a 28 m right-of-way to accommodate H-frame structures. One pole of the H-frame will be 4 m south of the road allowance, the other pole will be further south approximately 6 m from the first pole.

West of A10, the transmission line will deflect southward on private property and require a 41 m right-of-way to accommodate H-frame structures.

West of A12, the transmission line will deflect southward on private property and require a 56 m right-of-way. Tall wood or steel structures will be required to accommodate the terrain and coulee crossing.

East of B15, a 35 m right-of-way will be required (17.5 m north of the quarter line and 17.5 m south of the quarter line) to accommodate H-frame structures.

West of B15, a 66 m right-of-way will be required to accommodate H-frame structures due to the terrain and coulee crossing.

LEGEND

- Point Designation
- Kilometre Point
- ✕ Approved Wind Turbine
- Preferred Transmission Line Route
- Alternate Transmission Line Route
- Right-of-Way Boundary
- Temporary Access Trail
- Construction Workspace
- Guy Anchor Easement
- Residence
- River or Stream
- Road
- Environmentally Significant Area

NO:
DRAWN: SG - Maskwa
FILE NO.: BullTrail-SM1
REVISION: 0.00.00
AL FOLDER: BullTrail
DATE: 2023-03-02

0 0.2 0.4 0.6 Kilometres
0 0.2 0.4 Miles

STRIP MOSAIC SM2

ALTALINK
A BERKSHIRE HATHAWAY ENERGY COMPANY

Bull Trail Wind Power Project Connection
240 KV TRANSMISSION LINE AND SUBSTATION LOCATION

Photography dated: 2021. Source: Esri, Maxar, Earthstar Geographics, and the GIS User Community
Although there is no reason to believe that there are any errors associated with the data used to generate this product or in the product itself, users of these data are advised that errors in the data may be present.

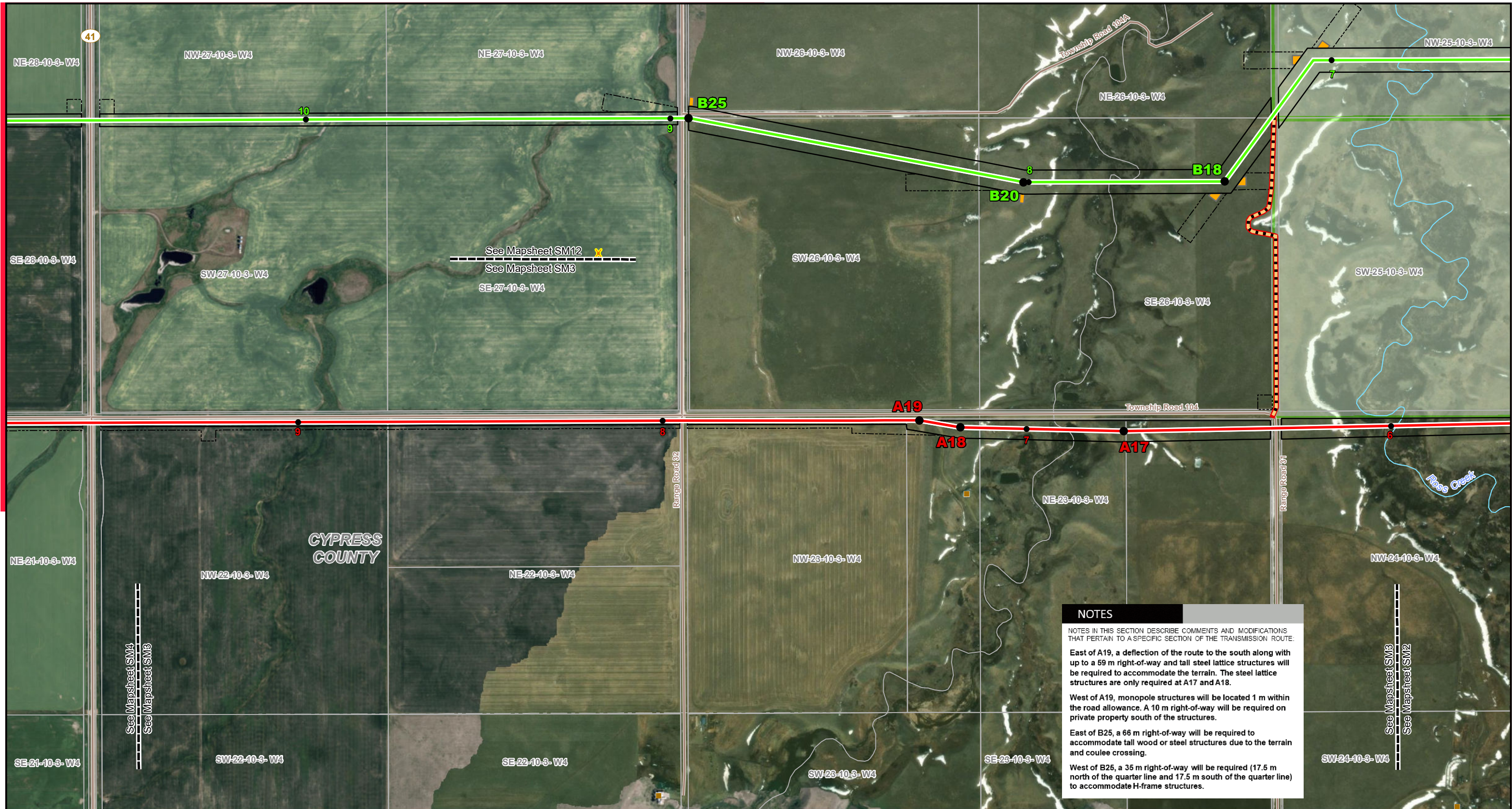

LEGEND

- Point Designation
- Kilometre Point
- ✕ Proposed Wind Turbine
- Preferred Transmission Line Route
- Alternate Transmission Line Route
- Right-of-Way Boundary
- Temporary Access Trail
- Construction Workspace
- Guy Anchor Easement
- Residence
- River or Stream
- Road
- Environmentally Significant Area

NO:
DRAWN: SG - Maskwa
FILE NO.: BullTrail-SM1
REVISION: 0.00.00
AL FOLDER: BullTrail
DATE: 2023-03-02

Photography dated: 2021. Source: Esri, Maxar, Earthstar Geographics, and the GIS User Community
Although there is no reason to believe that there are any errors associated with the data used to generate this product or in the product itself, users of these data are advised that errors in the data may be present.

0 0.2 0.4 0.6 Kilometres
0 0.2 0.4 Miles

STRIP MOSAIC SM3

ALTALINK
A BERKSHIRE HATHAWAY ENERGY COMPANY

Bull Trail Wind Power Project Connection
240 kV TRANSMISSION LINE AND
SUBSTATION LOCATION

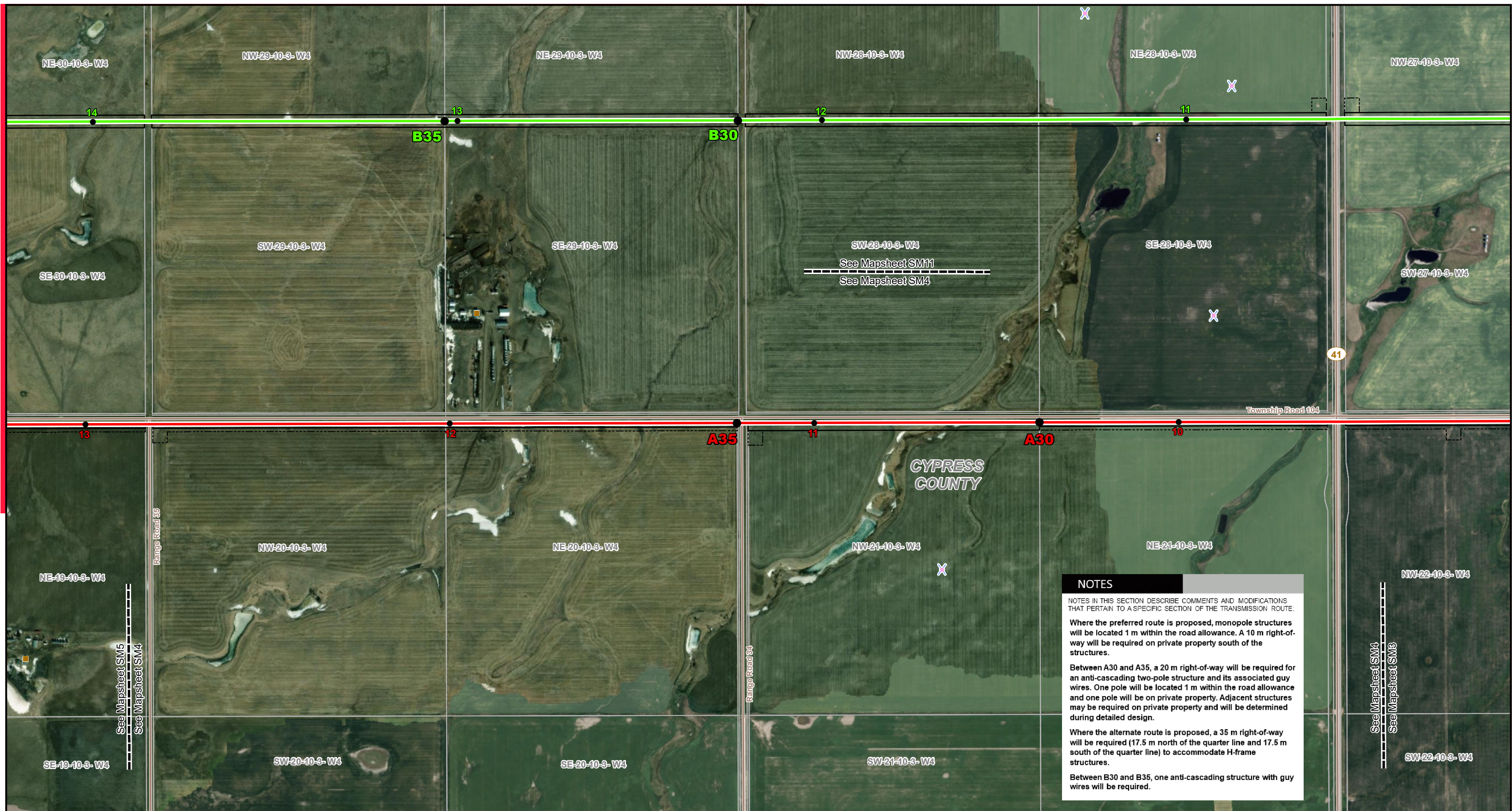

NOTES

NOTES IN THIS SECTION DESCRIBE COMMENTS AND MODIFICATIONS THAT PERTAIN TO A SPECIFIC SECTION OF THE TRANSMISSION ROUTE.

Where the preferred route is proposed, monopole structures will be located 1 m within the road allowance. A 10 m right-of-way will be required on private property south of the structures.

Between A30 and A35, a 20 m right-of-way will be required for an anti-cascading two-pole structure and its associated guy wires. One pole will be located 1 m within the road allowance and one pole will be on private property. Adjacent structures may be required on private property and will be determined during detailed design.

Where the alternate route is proposed, a 35 m right-of-way will be required (17.5 m north of the quarter line and 17.5 m south of the quarter line) to accommodate H-frame structures.

Between B30 and B35, one anti-cascading structure with guy wires will be required.

LEGEND

- Point Designation
- Kilometre Point
- X Approved Wind Turbine
- Preferred Transmission Line Route
- Alternate Transmission Line Route
- Right-of-Way Boundary
- Construction Workspace
- Residence
- Road

NO:
 DRAWN: SG - Maskwa
 FILE NO.: BullTrail-SM1
 REVISION: 0.00.00
 AL FOLDER: BullTrail
DATE: 2023-03-02

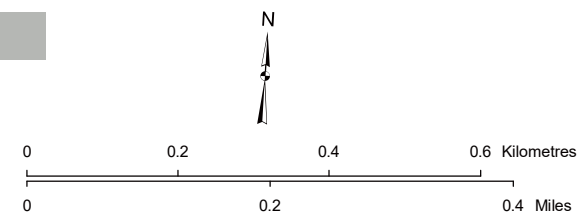

STRIP MOSAIC SM4



Bull Trail Wind Power Project Connection

240 KV TRANSMISSION LINE AND SUBSTATION LOCATION

Photography dated: 2021. Source: Esri, Maxar, Earthstar Geographics, and the GIS User Community
 Although there is no reason to believe that there are any errors associated with the data used to generate this product or in the product itself, users of these data are advised that errors in the data may be present.

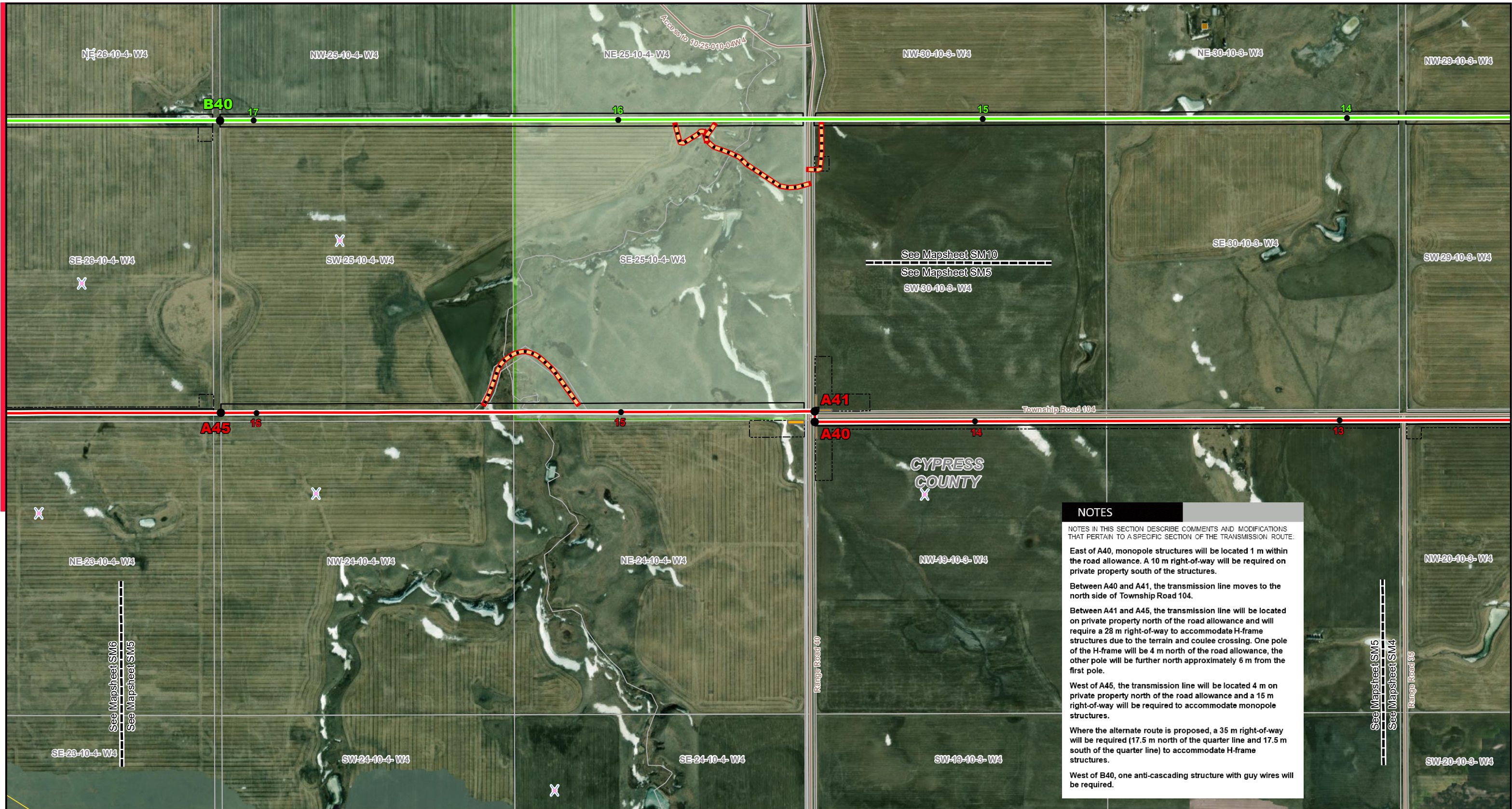

NOTES

NOTES IN THIS SECTION DESCRIBE COMMENTS AND MODIFICATIONS THAT PERTAIN TO A SPECIFIC SECTION OF THE TRANSMISSION ROUTE.

East of A40, monopole structures will be located 1 m within the road allowance. A 10 m right-of-way will be required on private property south of the structures.

Between A40 and A41, the transmission line moves to the north side of Township Road 104.

Between A41 and A45, the transmission line will be located on private property north of the road allowance and will require a 28 m right-of-way to accommodate H-frame structures due to the terrain and coulee crossing. One pole of the H-frame will be 4 m north of the road allowance, the other pole will be further north approximately 6 m from the first pole.

West of A45, the transmission line will be located 4 m on private property north of the road allowance and a 15 m right-of-way will be required to accommodate monopole structures.

Where the alternate route is proposed, a 35 m right-of-way will be required (17.5 m north of the quarter line and 17.5 m south of the quarter line) to accommodate H-frame structures.

West of B40, one anti-cascading structure with guy wires will be required.

LEGEND

- Point Designation
- Kilometre Point
- ✕ Approved Wind Turbine
- Preferred Transmission Line Route
- Alternate Transmission Line Route
- Right-of-Way Boundary
- Temporary Access Trail
- Construction Workspace
- Guy Anchor Easement
- Residence
- Pipeline
- Road
- Environmentally Significant Area

NO:
 DRAWN: SG - Maskwa
 FILE NO.: BullTrail-SM1
 REVISION: 0.00.00
 AL FOLDER: BullTrail
DATE: 2023-03-02

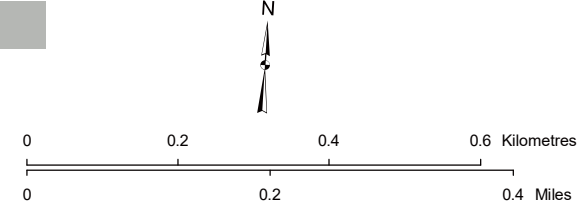

STRIP MOSAIC SM5



Bull Trail Wind Power Project Connection

240 KV TRANSMISSION LINE AND SUBSTATION LOCATION

Photography dated: 2021. Source: Esri, Maxar, Earthstar Geographics, and the GIS User Community
 Although there is no reason to believe that there are any errors associated with the data used to generate this product or in the product itself, users of these data are advised that errors in the data may be present.

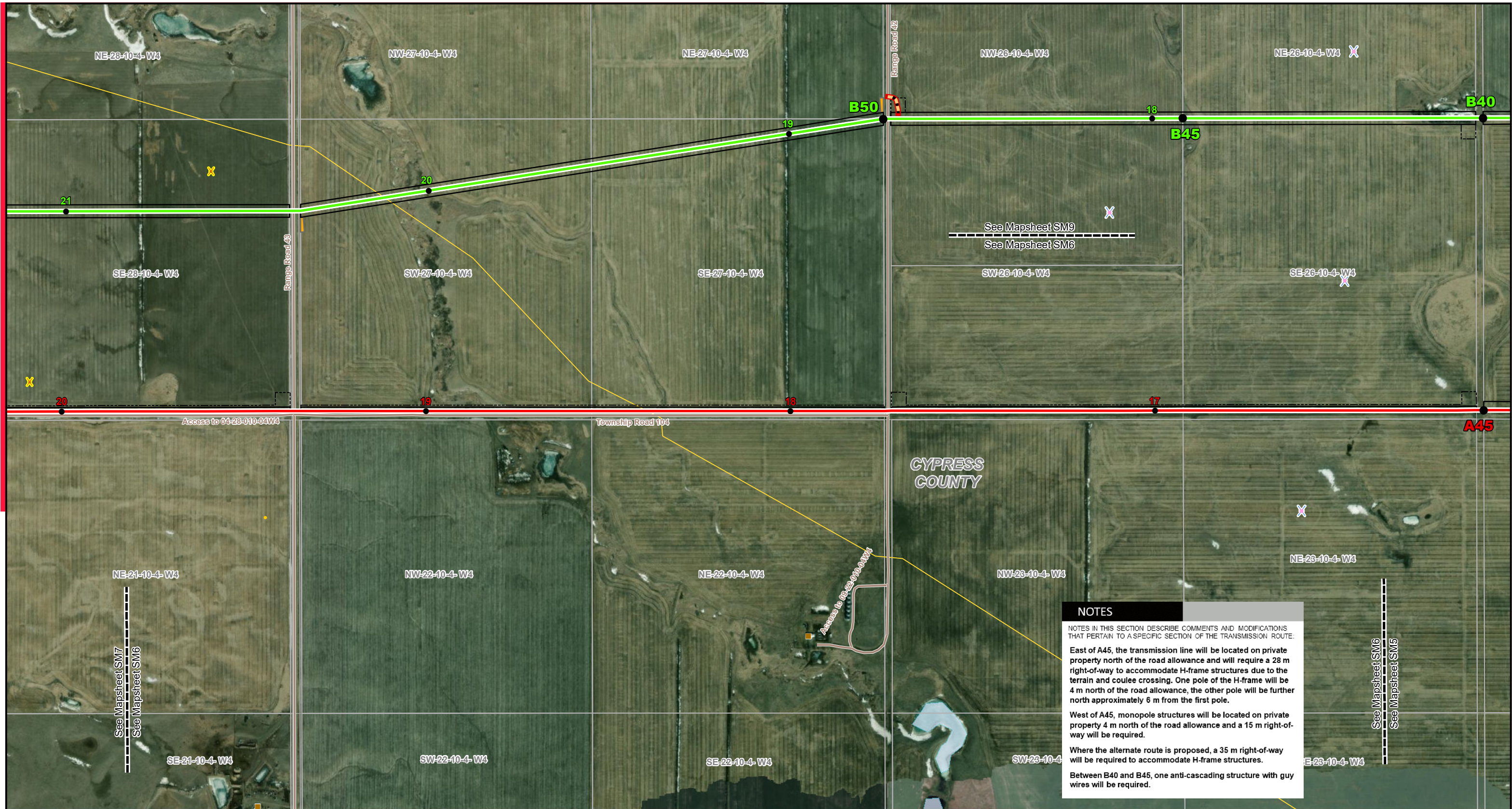

NOTES

NOTES IN THIS SECTION DESCRIBE COMMENTS AND MODIFICATIONS THAT PERTAIN TO A SPECIFIC SECTION OF THE TRANSMISSION ROUTE.

East of A45, the transmission line will be located on private property north of the road allowance and will require a 28 m right-of-way to accommodate H-frame structures due to the terrain and coulee crossing. One pole of the H-frame will be 4 m north of the road allowance, the other pole will be further north approximately 6 m from the first pole.

West of A45, monopole structures will be located on private property 4 m north of the road allowance and a 15 m right-of-way will be required.

Where the alternate route is proposed, a 35 m right-of-way will be required to accommodate H-frame structures.

Between B40 and B45, one anti-cascading structure with guy wires will be required.

LEGEND

- Point Designation
- Kilometre Point
- ✕ Proposed Wind Turbine
- ✕ Approved Wind Turbine
- Preferred Transmission Line Route
- Alternate Transmission Line Route
- Right-of-Way Boundary
- Temporary Access Trail
- ▭ Construction Workspace
- ▭ Guy Anchor Easement
- Residence
- Wellsite
- Pipeline
- Road
- Water Body

NO:
 DRAWN: SG - Maskwa
 FILE NO.: BullTrail-SM1
 REVISION: 0.00.00
 AL FOLDER: BullTrail
DATE: 2023-03-02

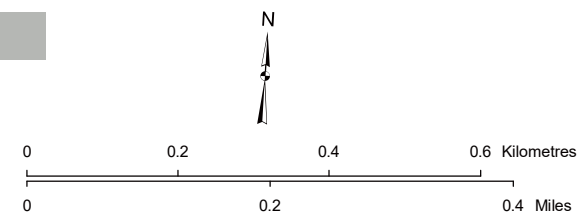

STRIP MOSAIC SM6



Bull Trail Wind Power Project Connection
 240 kV TRANSMISSION LINE AND
 SUBSTATION LOCATION

Photography dated: 2021. Source: Esri, Maxar, Earthstar Geographics, and the GIS User Community
 Although there is no reason to believe that there are any errors associated with the data used to generate this product or in the product itself, users of these data are advised that errors in the data may be present.

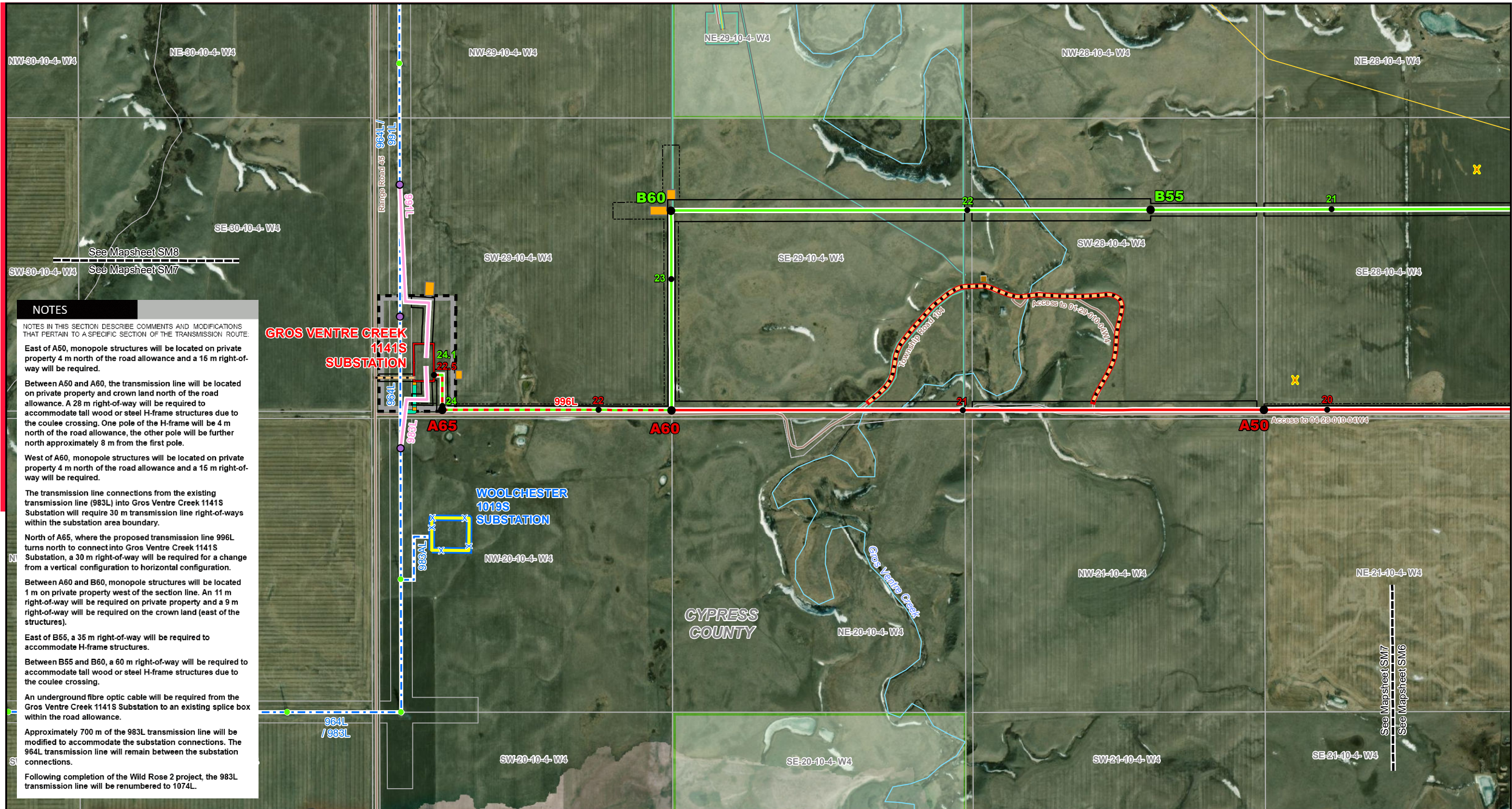

NOTES

NOTES IN THIS SECTION DESCRIBE COMMENTS AND MODIFICATIONS THAT PERTAIN TO A SPECIFIC SECTION OF THE TRANSMISSION ROUTE.

East of A50, monopole structures will be located on private property 4 m north of the road allowance and a 15 m right-of-way will be required.

Between A50 and A60, the transmission line will be located on private property and crown land north of the road allowance. A 28 m right-of-way will be required to accommodate tall wood or steel H-frame structures due to the coulee crossing. One pole of the H-frame will be 4 m north of the road allowance, the other pole will be further north approximately 8 m from the first pole.

West of A60, monopole structures will be located on private property 4 m north of the road allowance and a 15 m right-of-way will be required.

The transmission line connections from the existing transmission line (983L) into Gros Ventre Creek 1141S Substation will require 30 m transmission line right-of-ways within the substation area boundary.

North of A65, where the proposed transmission line 996L turns north to connect into Gros Ventre Creek 1141S Substation, a 30 m right-of-way will be required for a change from a vertical configuration to horizontal configuration.

Between A60 and B60, monopole structures will be located 1 m on private property west of the section line. An 11 m right-of-way will be required on private property and a 9 m right-of-way will be required on the crown land (east of the structures).

East of B55, a 35 m right-of-way will be required to accommodate H-frame structures.

Between B55 and B60, a 60 m right-of-way will be required to accommodate tall wood or steel H-frame structures due to the coulee crossing.

An underground fibre optic cable will be required from the Gros Ventre Creek 1141S Substation to an existing splice box within the road allowance.

Approximately 700 m of the 983L transmission line will be modified to accommodate the substation connections. The 964L transmission line will remain between the substation connections.

Following completion of the Wild Rose 2 project, the 983L transmission line will be renumbered to 1074L.

LEGEND

● Point Designation	— Substation Transmission Line Connection	▭ Proposed Substation Site	— Road
● Kilometre Point	--- Existing Transmission Line	▭ Substation Area Boundary	▭ Crown Land
● Existing Structure Modification	— Right-of-Way Boundary	▭ Existing Substation Site	▭ Environmentally Significant Area
● Existing Transmission Tower	— Permanent Access Road	▭ Construction Workspace	
✕ Proposed Wind Turbine	— Temporary Access Trail	▭ Guy Anchor Easement	
— Preferred Transmission Line Route	— Proposed Underground Fibre Optic Cable	▭ Residence	
— Alternate Transmission Line Route		— Pipeline	
		— River or Stream	

NO:
DRAWN: SG - Maskwa
FILE NO.: BullTrail-SM1
REVISION: 0.00.00
AL FOLDER: BullTrail
DATE: 2023-03-02

Photography dated: 2021. Source: Esri, Maxar, Earthstar Geographics, and the GIS User Community
Although there is no reason to believe that there are any errors associated with the data used to generate this product or in the product itself, users of these data are advised that errors in the data may be present.

0 0.2 0.4 0.6 Kilometres
0 0.2 0.4 Miles

STRIP MOSAIC SM7

ALTALINK
A BERKSHIRE HATHAWAY ENERGY COMPANY

Bull Trail Wind Power Project Connection
240 KV TRANSMISSION LINE AND SUBSTATION LOCATION

NOTES

NOTES IN THIS SECTION DESCRIBE COMMENTS AND MODIFICATIONS THAT PERTAIN TO A SPECIFIC SECTION OF THE TRANSMISSION ROUTE.

East of A50, monopole structures will be located on private property 4 m north of the road allowance and a 15 m right-of-way will be required.

Between A50 and A60, the transmission line will be located on private property and crown land north of the road allowance. A 28 m right-of-way will be required to accommodate tall wood or steel H-frame structures due to the coulee crossing. One pole of the H-frame will be 4 m north of the road allowance, the other pole will be further north approximately 8 m from the first pole.

West of A60, monopole structures will be located on private property 4 m north of the road allowance and a 15 m right-of-way will be required.

The transmission line connections from the existing transmission line (983L) into Gros Ventre Creek 1141S Substation will require 30 m transmission line right-of-ways within the substation area boundary.

North of A65, where the proposed transmission line 996L turns north to connect into Gros Ventre Creek 1141S Substation, a 30 m right-of-way will be required for a change from a vertical configuration to horizontal configuration.

Between A60 and B60, monopole structures will be located 1 m on private property west of the section line. An 11 m right-of-way will be required on private property and a 9 m right-of-way will be required on the crown land (east of the structures).

East of B55, a 35 m right-of-way will be required to accommodate H-frame structures.

Between B55 and B60, a 60 m right-of-way will be required to accommodate tall wood or steel H-frame structures due to the coulee crossing.

An underground fibre optic cable will be required from the Gros Ventre Creek 1141S Substation to an existing splice box within the road allowance.

Approximately 700 m of the 983L transmission line will be modified to accommodate the substation connections. The 964L transmission line will remain between the substation connections.

Following completion of the Wild Rose 2 project, the 983L transmission line will be renumbered to 1074L.

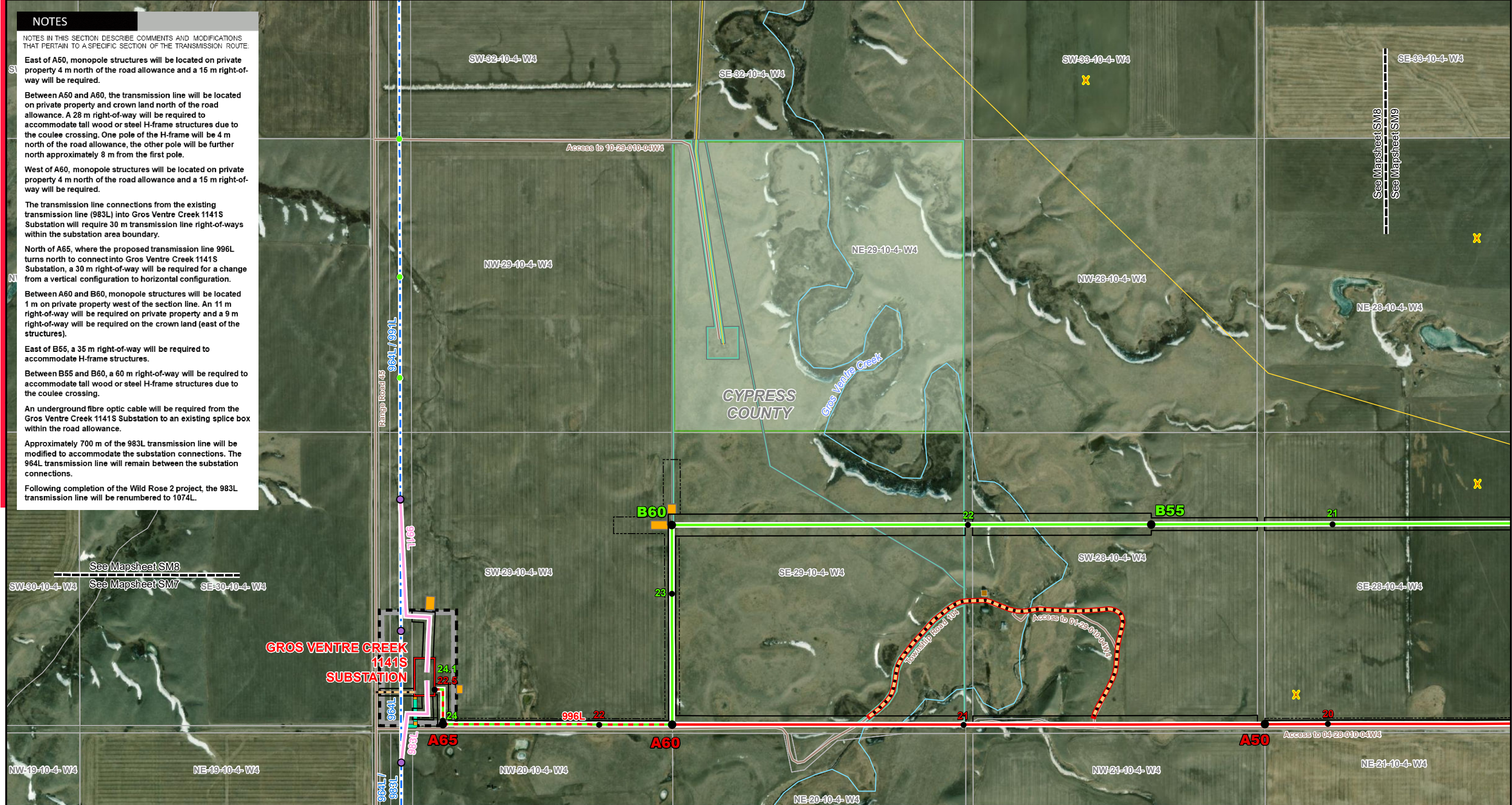

LEGEND

- Point Designation
- Kilometre Point
- Existing Structure Modification
- Existing Transmission Tower
- ✕ Proposed Wind Turbine
- Preferred Transmission Line Route
- Alternate Transmission Line Route
- Substation Transmission Line Connection
- Existing Transmission Line
- Right-of-Way Boundary
- Permanent Access Road
- Temporary Access Trail
- Proposed Underground Fibre Optic Cable
- ▭ Proposed Substation Site
- ▭ Substation Area Boundary
- ▭ Construction Workspace
- ▭ Guy Anchor Easement
- ▭ Residence
- ▭ Pipeline
- ▭ River or Stream
- ▭ Road
- ▭ Crown Land
- ▭ Environmentally Significant Area

NO:
DRAWN: SG - Maskwa
FILE NO.: BullTrail-SM1
REVISION: 0.00.00
AL FOLDER: BullTrail
DATE: 2023-03-02

Photography dated: 2021. Source: Esri, Maxar, Earthstar Geographics, and the GIS User Community
Although there is no reason to believe that there are any errors associated with the data used to generate this product or in the product itself, users of these data are advised that errors in the data may be present.

0 0.2 0.4 0.6 Kilometres
0 0.2 0.4 Miles

STRIP MOSAIC SM8

ALTALINK
A BERKSHIRE HATHAWAY ENERGY COMPANY

Bull Trail Wind Power Project Connection
240 KV TRANSMISSION LINE AND SUBSTATION LOCATION

NOTES

NOTES IN THIS SECTION DESCRIBE COMMENTS AND MODIFICATIONS THAT PERTAIN TO A SPECIFIC SECTION OF THE TRANSMISSION ROUTE.

East of A45, the transmission line will be located on private property north of the road allowance and will require a 28 m right-of-way to accommodate H-frame structures due to the terrain and coulee crossing. One pole of the H-frame will be 4 m north of the road allowance, the other pole will be further north approximately 6 m from the first pole.

West of A45, monopole structures will be located on private property 4 m north of the road allowance and a 15 m right-of-way will be required.

Where the alternate route is proposed, a 35 m right-of-way will be required to accommodate H-frame structures.

Between B40 and B45, one anti-cascading structure with guy wires will be required.

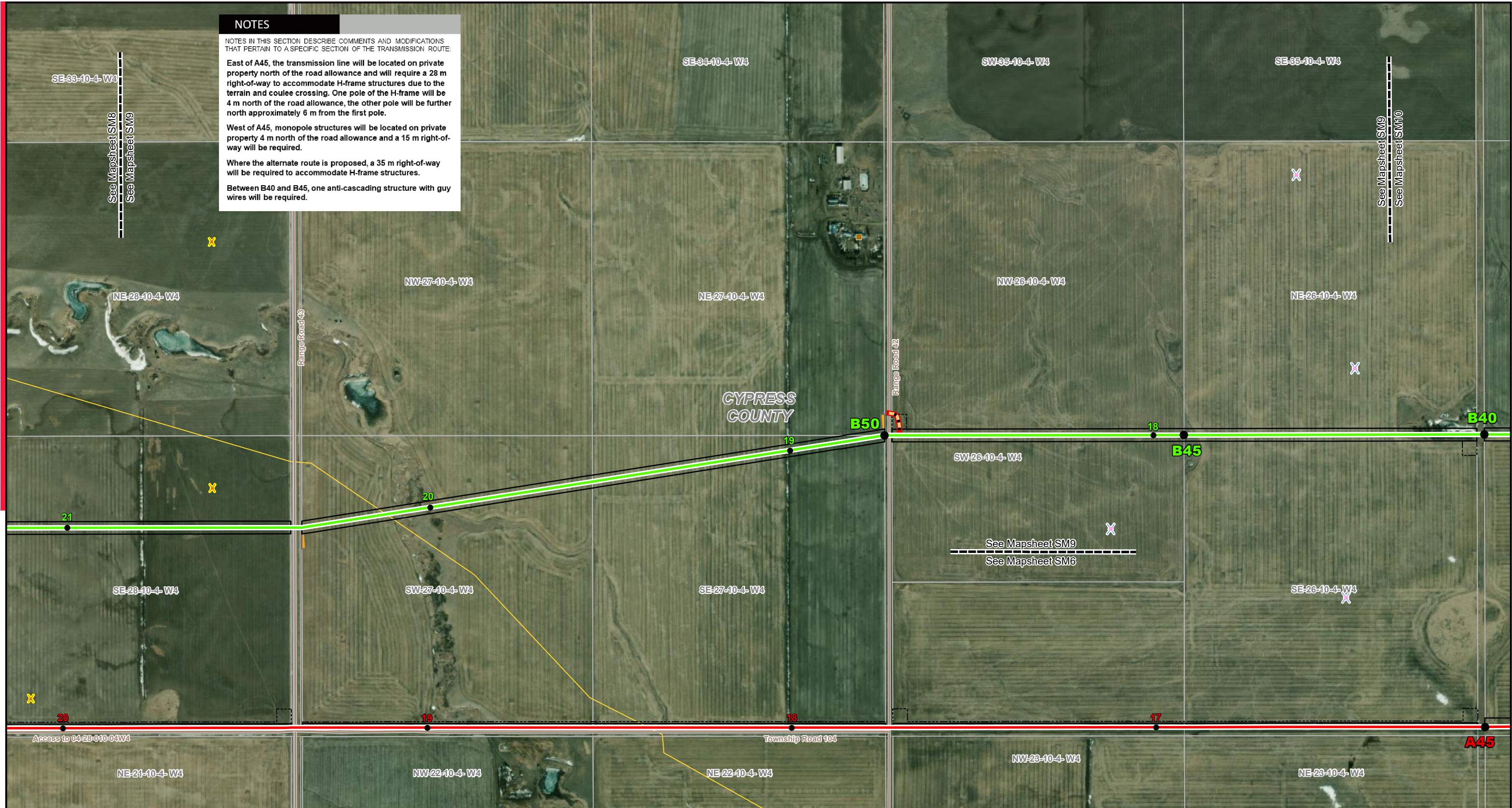

LEGEND

- Point Designation
- Kilometre Point
- ✕ Proposed Wind Turbine
- ✕ Approved Wind Turbine
- Preferred Transmission Line Route
- Alternate Transmission Line Route
- Right-of-Way Boundary
- Temporary Access Trail
- ▭ Construction Workspace
- ▭ Guy Anchor Easement
- Residence
- Pipeline
- Road

NO:
 DRAWN: SG - Maskwa
 FILE NO.: BullTrail-SM1
 REVISION: 0.00.00
 AL FOLDER: BullTrail
DATE: 2023-03-02

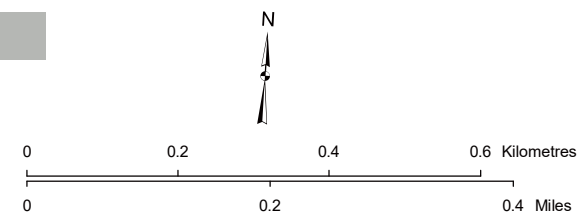

STRIP MOSAIC SM9

Photography dated: 2021. Source: Esri, Maxar, Earthstar Geographics, and the GIS User Community
 Although there is no reason to believe that there are any errors associated with the data used to generate this product or in the product itself, users of these data are advised that errors in the data may be present.

Bull Trail Wind Power Project Connection
 240 kV TRANSMISSION LINE AND
 SUBSTATION LOCATION

NOTES

NOTES IN THIS SECTION DESCRIBE COMMENTS AND MODIFICATIONS THAT PERTAIN TO A SPECIFIC SECTION OF THE TRANSMISSION ROUTE.

East of A40, monopole structures will be located 1 m within the road allowance. A 10 m right-of-way will be required on private property south of the structures.

Between A40 and A41, the transmission line moves to the north side of Township Road 104.

Between A41 and A45, the transmission line will be located on private property north of the road allowance and will require a 28 m right-of-way to accommodate H-frame structures due to the terrain and coulee crossing. One pole of the H-frame will be 4 m north of the road allowance, the other pole will be further north approximately 6 m from the first pole.

West of A45, the transmission line will be located 4 m on private property north of the road allowance and a 15 m right-of-way will be required to accommodate monopole structures.

Where the alternate route is proposed, a 35 m right-of-way will be required (17.5 m north of the quarter line and 17.5 m south of the quarter line) to accommodate H-frame structures.

West of B40, one anti-cascading structure with guy wires will be required.

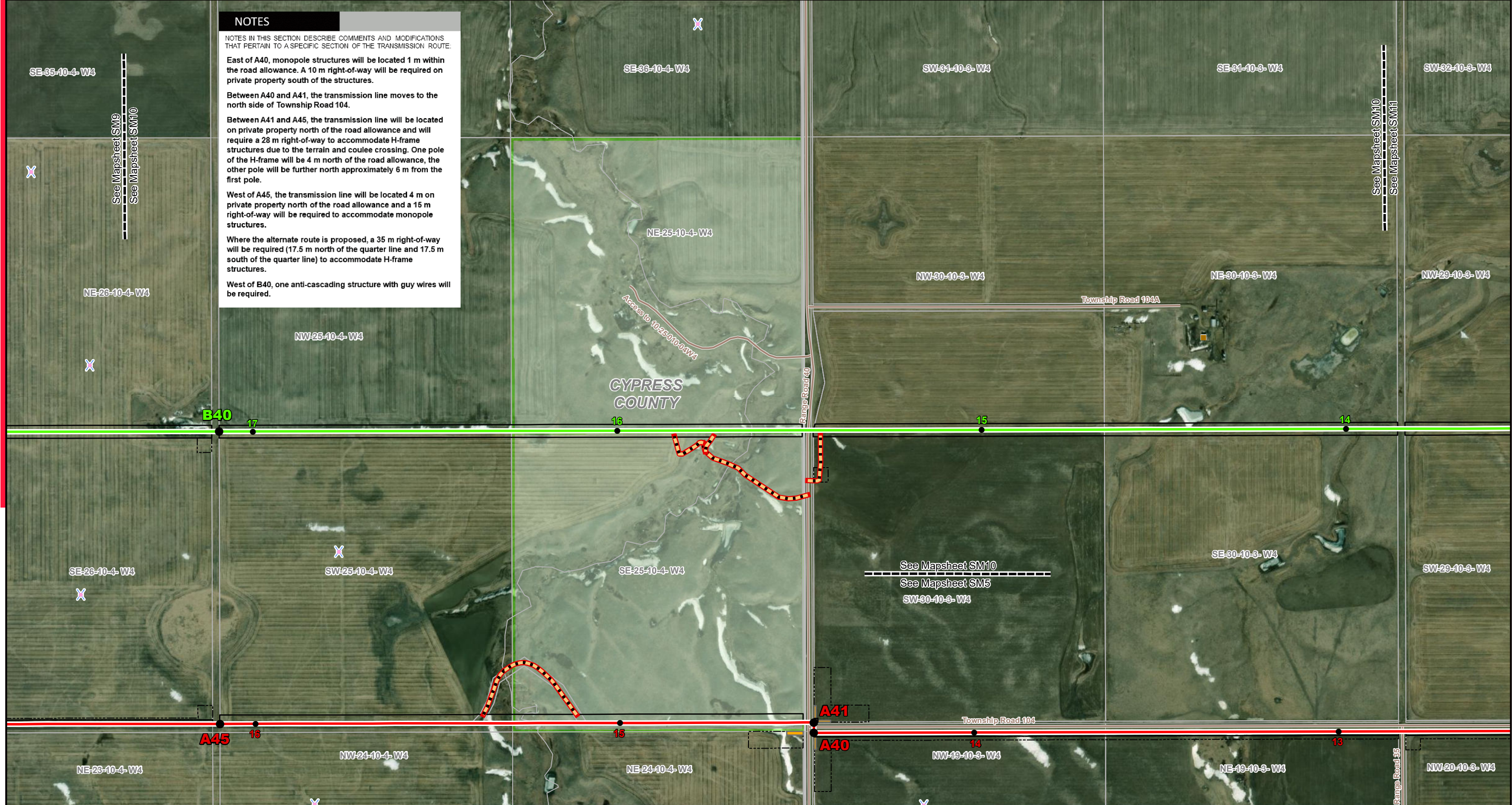

LEGEND

- Point Designation
- Kilometre Point
- X Approved Wind Turbine
- Preferred Transmission Line Route
- Alternate Transmission Line Route
- Right-of-Way Boundary
- Temporary Access Trail
- Construction Workspace
- Guy Anchor Easement
- Residence
- Road
- Environmentally Significant Area

NO:
 DRAWN: SG - Maskwa
 FILE NO.: BullTrail-SM1
 REVISION: 0.00.00
 AL FOLDER: BullTrail
DATE: 2023-03-02

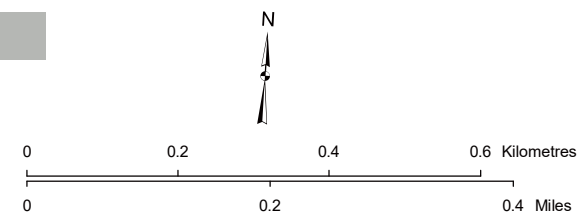

STRIP MOSAIC SM10



Bull Trail Wind Power Project Connection
 240 kV TRANSMISSION LINE AND
 SUBSTATION LOCATION

Photography dated: 2021. Source: Esri, Maxar, Earthstar Geographics, and the GIS User Community
 Although there is no reason to believe that there are any errors associated with the data used to generate this product or in the product itself, users of these data are advised that errors in the data may be present.

NOTES

NOTES IN THIS SECTION DESCRIBE COMMENTS AND MODIFICATIONS THAT PERTAIN TO A SPECIFIC SECTION OF THE TRANSMISSION ROUTE.

Where the preferred route is proposed, monopole structures will be located 1 m within the road allowance. A 10 m right-of-way will be required on private property south of the structures.

Between A30 and A35, a 20 m right-of-way will be required for an anti-cascading two-pole structure and its associated guy wires. One pole will be located 1 m within the road allowance and one pole will be on private property. Adjacent structures may be required on private property and will be determined during detailed design.

Where the alternate route is proposed, a 35 m right-of-way will be required (17.5 m north of the quarter line and 17.5 m south of the quarter line) to accommodate H-frame structures.

Between B30 and B35, one anti-cascading structure with guy wires will be required.



LEGEND

- Point Designation
- Kilometre Point
- ✕ Proposed Wind Turbine
- ✕ Approved Wind Turbine
- Preferred Transmission Line Route
- Alternate Transmission Line Route
- Right-of-Way Boundary
- [] Construction Workspace
- Residence
- Road

NO:
DRAWN: SG - Maskwa
FILE NO.: BullTrail-SM1
REVISION: 0.00.00
AL FOLDER: BullTrail
DATE: 2023-03-02

STRIP MOSAIC SM11

Photography dated: 2021. Source: Esri, Maxar, Earthstar Geographics, and the GIS User Community
Although there is no reason to believe that there are any errors associated with the data used to generate this product or in the product itself, users of these data are advised that errors in the data may be present.

Bull Trail Wind Power Project Connection
240 kV TRANSMISSION LINE AND SUBSTATION LOCATION

NOTES

NOTES IN THIS SECTION DESCRIBE COMMENTS AND MODIFICATIONS THAT PERTAIN TO A SPECIFIC SECTION OF THE TRANSMISSION ROUTE.

East of A19, a deflection of the route to the south along with up to a 69 m right-of-way and tall steel lattice structures will be required to accommodate the terrain. The steel lattice structures are only required at A17 and A18.

West of A19, monopole structures will be located 1 m within the road allowance. A 10 m right-of-way will be required on private property south of the structures.

East of B25, a 66 m right-of-way will be required to accommodate tall wood or steel structures due to the terrain and coulee crossing.

West of B25, a 35 m right-of-way will be required (17.5 m north of the quarter line and 17.5 m south of the quarter line) to accommodate H-frame structures.

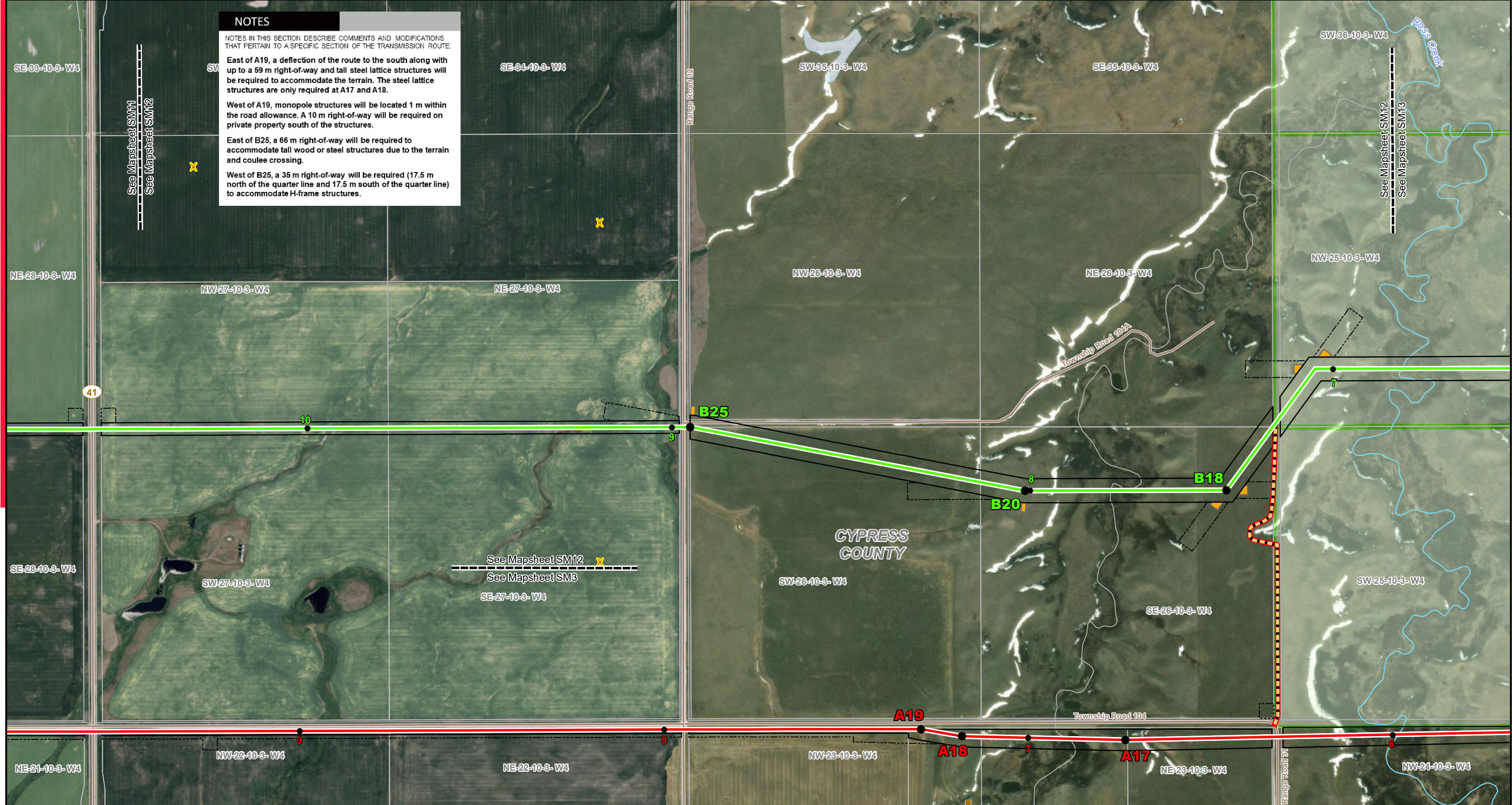

LEGEND

- Point Designation
- Kilometre Point
- ✕ Proposed Wind Turbine
- Preferred Transmission Line Route
- Alternate Transmission Line Route
- Right-of-Way Boundary
- Temporary Access Trail
- Construction Workspace
- Guy Anchor Easement
- Residence
- River or Stream
- Road
- Environmentally Significant Area
- Water Body

NO:
 DRAWN: SG - Maskwa
 FILE NO.: BullTrail-SM1
 REVISION: 0.00.00
 AL FOLDER: BullTrail
DATE: 2023-03-02

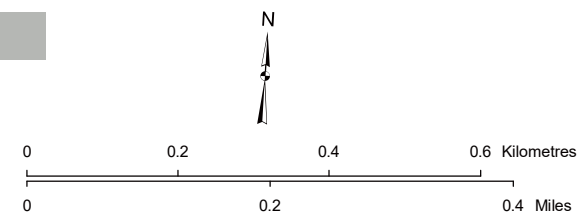

STRIP MOSAIC SM12



Bull Trail Wind Power Project Connection
 240 KV TRANSMISSION LINE AND
 SUBSTATION LOCATION

Photography dated: 2021. Source: Esri, Maxar, Earthstar Geographics, and the GIS User Community
 Although there is no reason to believe that there are any errors associated with the data used to generate this product or in the product itself, users of these data are advised that errors in the data may be present.

NOTES

NOTES IN THIS SECTION DESCRIBE COMMENTS AND MODIFICATIONS THAT PERTAIN TO A SPECIFIC SECTION OF THE TRANSMISSION ROUTE.

East of A10, the transmission line will be located on private property south of the road allowance and will require a 28 m right-of-way to accommodate H-frame structures. One pole of the H-frame will be 4 m south of the road allowance, the other pole will be further south approximately 6 m from the first pole.

West of A10, the transmission line will deflect southward on private property and require a 41 m right-of-way to accommodate H-frame structures.

West of A12, the transmission line will deflect southward on private property and require a 56 m right-of-way. Tall wood or steel structures will be required to accommodate the terrain and coulee crossing.

East of B15, a 35 m right-of-way will be required (17.5 m north of the quarter line and 17.5 m south of the quarter line) to accommodate H-frame structures.

West of B15, a 66 m right-of-way will be required to accommodate H-frame structures due to the terrain and coulee crossing.

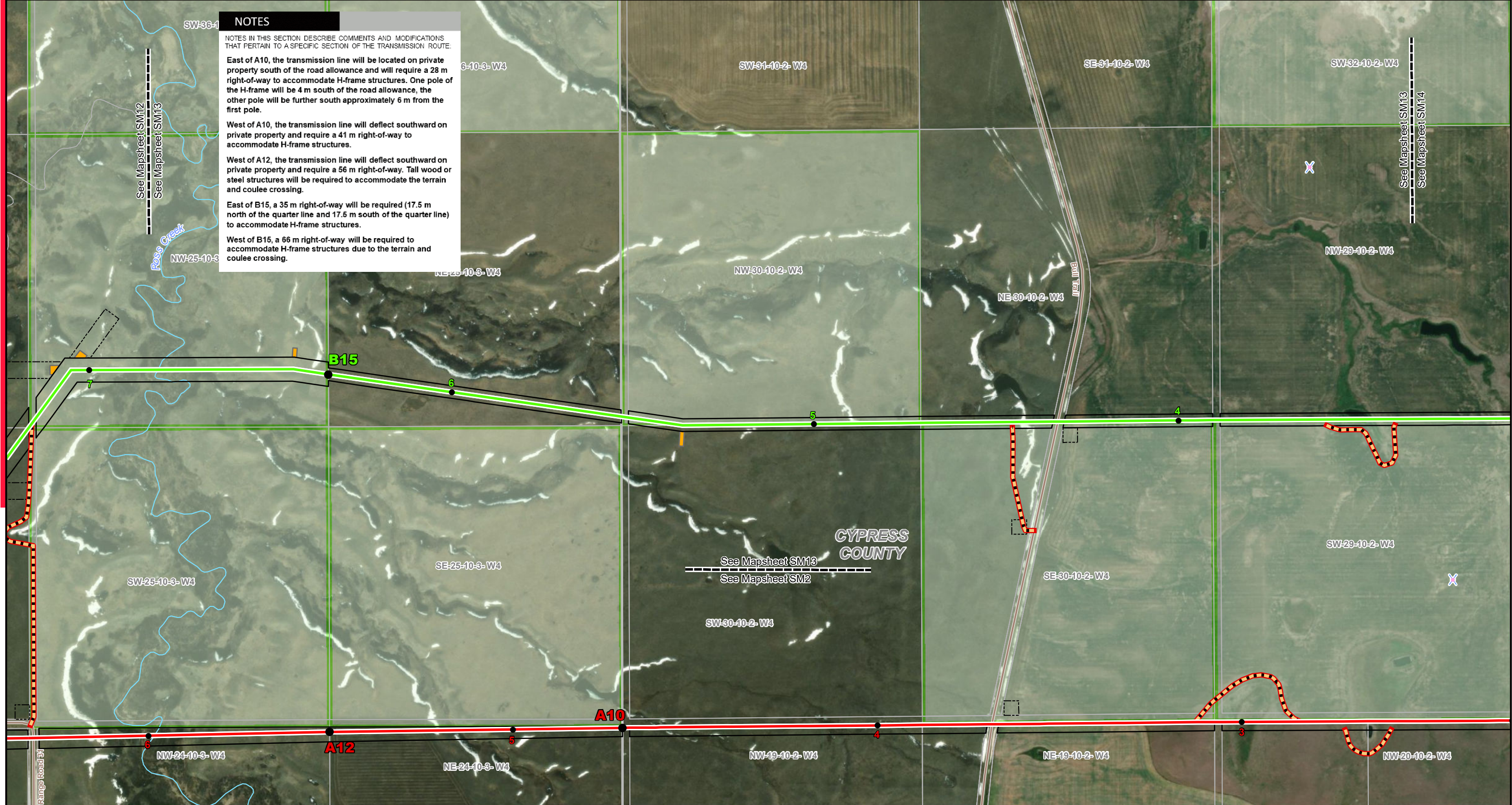

LEGEND

- Point Designation
- Kilometre Point
- ✕ Approved Wind Turbine
- Preferred Transmission Line Route
- Alternate Transmission Line Route
- Right-of-Way Boundary
- Temporary Access Trail
- Construction Workspace
- Guy Anchor Easement
- River or Stream
- Road
- Environmentally Significant Area

NO:
 DRAWN: SG - Maskwa
 FILE NO.: BullTrail-SM1
 REVISION: 0.00.00
 AL FOLDER: BullTrail
DATE: 2023-03-02

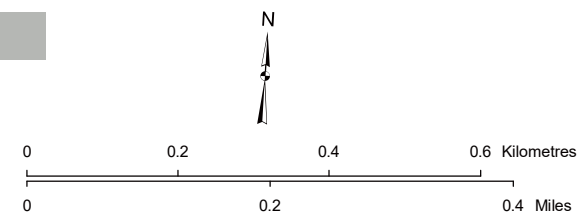

STRIP MOSAIC SM13

ALTALINK
 A BERKSHIRE HATHAWAY ENERGY COMPANY

Bull Trail Wind Power Project Connection
 240 kV TRANSMISSION LINE AND
 SUBSTATION LOCATION

Photography dated: 2021. Source: Esri, Maxar, Earthstar Geographics, and the GIS User Community
 Although there is no reason to believe that there are any errors associated with the data used to generate this product or in the product itself, users of these data are advised that errors in the data may be present.

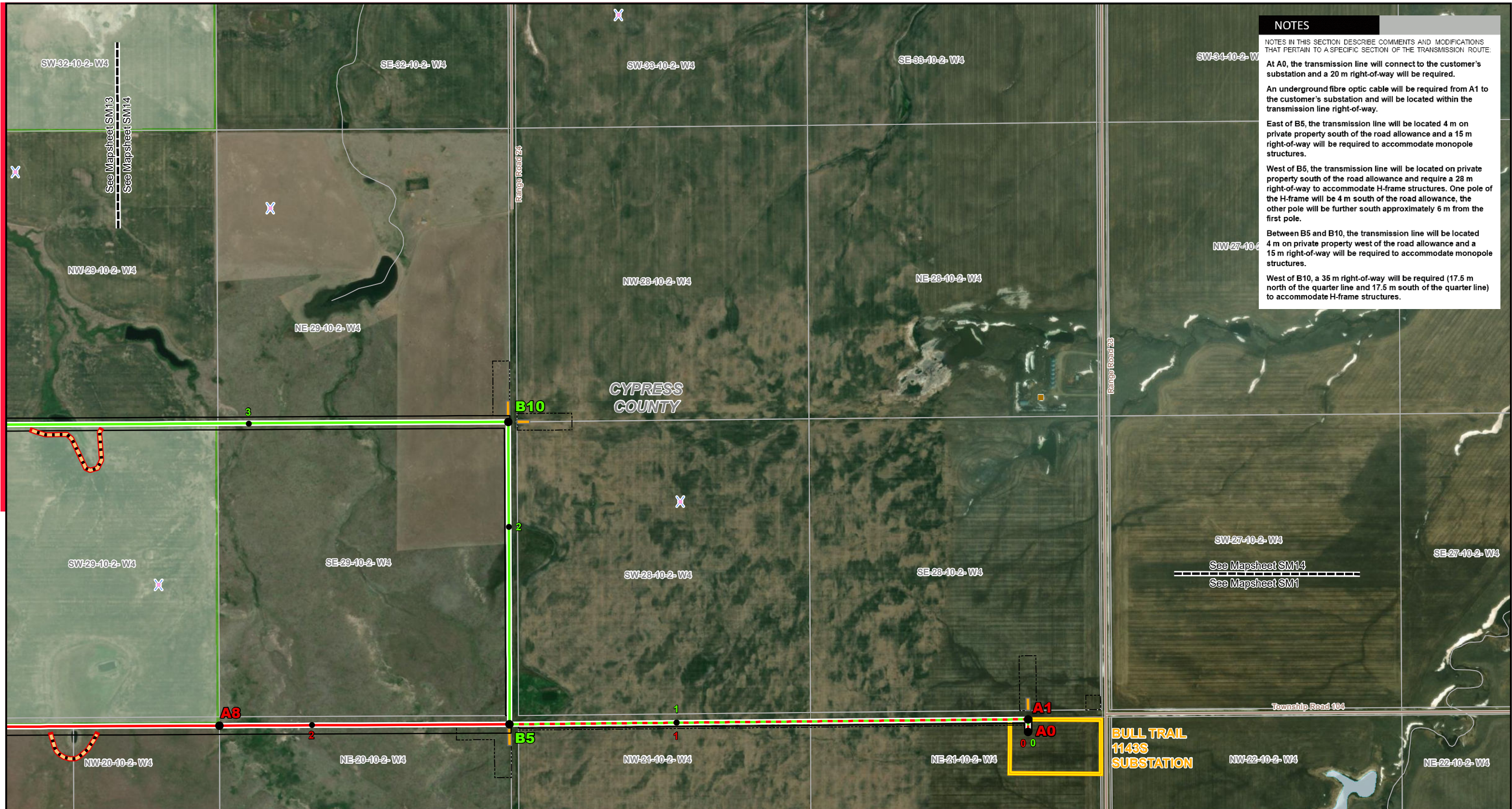

NOTES

NOTES IN THIS SECTION DESCRIBE COMMENTS AND MODIFICATIONS THAT PERTAIN TO A SPECIFIC SECTION OF THE TRANSMISSION ROUTE.

At A0, the transmission line will connect to the customer's substation and a 20 m right-of-way will be required.

An underground fibre optic cable will be required from A1 to the customer's substation and will be located within the transmission line right-of-way.

East of B5, the transmission line will be located 4 m on private property south of the road allowance and a 15 m right-of-way will be required to accommodate monopole structures.

West of B5, the transmission line will be located on private property south of the road allowance and require a 28 m right-of-way to accommodate H-frame structures. One pole of the H-frame will be 4 m south of the road allowance, the other pole will be further south approximately 6 m from the first pole.

Between B5 and B10, the transmission line will be located 4 m on private property west of the road allowance and a 15 m right-of-way will be required to accommodate monopole structures.

West of B10, a 35 m right-of-way will be required (17.5 m north of the quarter line and 17.5 m south of the quarter line) to accommodate H-frame structures.

LEGEND

- Point Designation
- Kilometre Point
- ✕ Approved Wind Turbine
- Preferred Transmission Line Route
- Alternate Transmission Line Route
- Right-of-Way Boundary
- Temporary Access Trail
- 3rd Party Substation Site Area
- Construction Workspace
- Guy Anchor Easement
- Residence
- Road
- Environmentally Significant Area
- Water Body

NO:
DRAWN: SG - Maskwa
FILE NO.: BullTrail-SM1
REVISION: 0.00.00
AL FOLDER: BullTrail
DATE: 2023-03-02

Photography dated: 2021. Source: Esri, Maxar, Earthstar Geographics, and the GIS User Community
Although there is no reason to believe that there are any errors associated with the data used to generate this product or in the product itself, users of these data are advised that errors in the data may be present.

0 0.2 0.4 0.6 Kilometres
0 0.2 0.4 Miles

STRIP MOSAIC SM14

ALTALINK
A BERKSHIRE HATHAWAY ENERGY COMPANY

Bull Trail Wind Power Project Connection
240 kV TRANSMISSION LINE AND SUBSTATION LOCATION