

## NOTES

The customer's proposed transmission line route shares the majority of the same alignment as AltaLink's approved Provost to Edgerton transmission line route. The customer will be applying to the Alberta Utilities Commission for their proposed transmission line in a separate application.

If the West Connection Point is selected, the work will be located within the existing 948L and 1047L rights-of-way. A guy anchor easement of 20m x 15m will be required within the existing 1047L right-of-way as well as a 23m x 35m easement within the existing 948L right-of-way. Approximately 175m x 20m of construction workspace will be required.

If the East Connection Point is selected, the work will be located within the existing 948L and 1047L rights-of-way, and on land owned by AltaLink. Approximately 80 m x 45 m and 100m x 60m of construction workspace will be required.

## MUNICIPAL DISTRICT OF PROVOST NO. 52

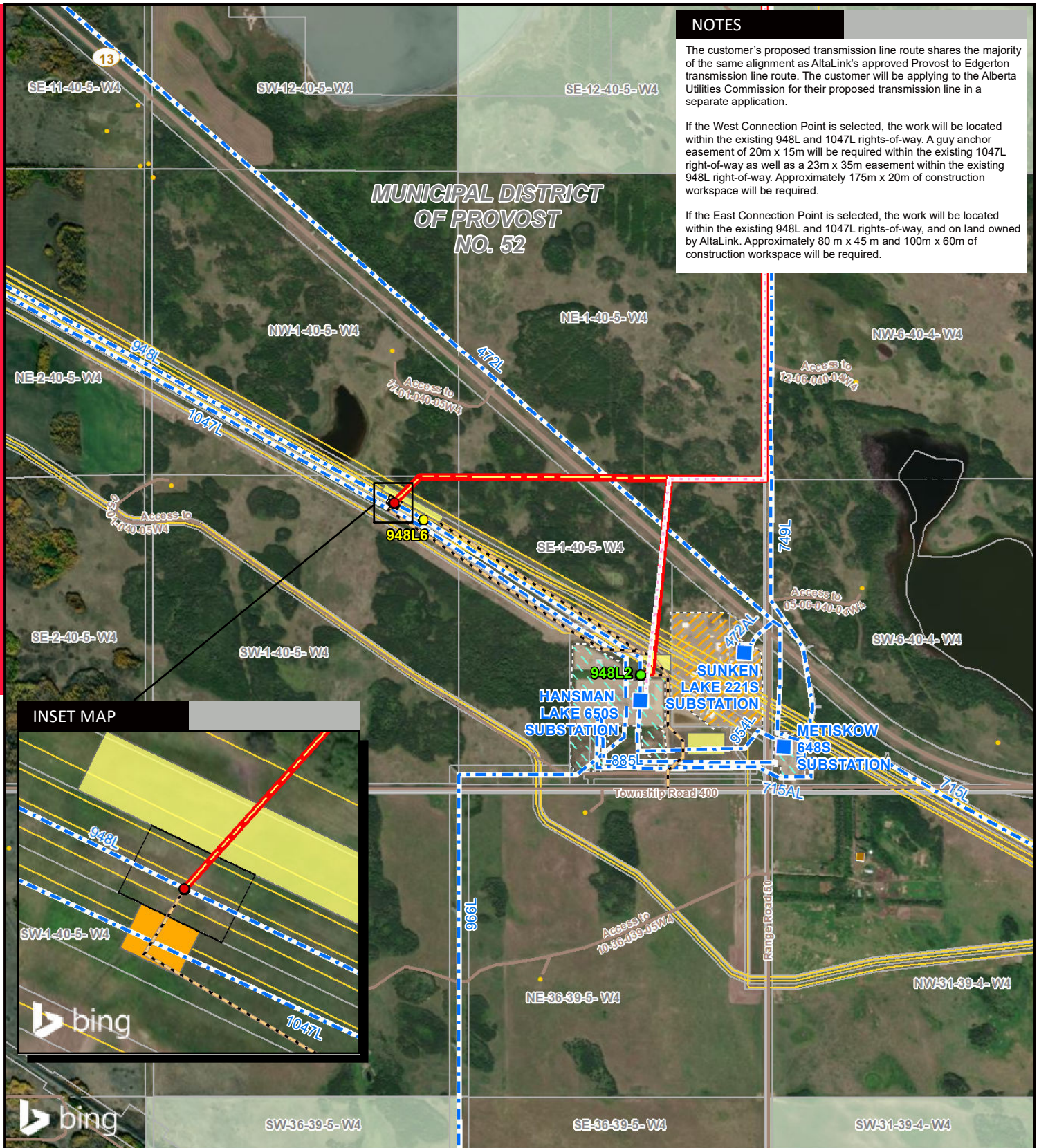

## INSET MAP



## LEGEND

- Proposed Structure Addition
- Proposed Structure Replacement
- Proposed Salvage of Existing Structure
- Existing Substation
- Proposed Customer Transmission Line
- Existing Transmission Line
- Proposed Right of Way Boundary
- Access Trail
- Temporary Workspace
- Proposed Guy Anchor Easement
- Residence
- Wellsite
- Pipeline
- Road
- Environmentally Significant Area
- Oil and Gas Plant
- Power Generation Station

OTHER ALTALINK  
PROJECTS IN THE AREA  
Approved Provost to  
Edgerton Transmission  
Line Route

NO: 35034413 - 6201  
DRAWN: SG - AL  
FILE NO.: XXXXXXX  
REVISION: 0.02.03  
AL FOLDER: Dolcy Solar and  
Battery Connection

**DATE: 2025-03-28**

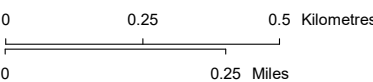

## DETAIL PHOTO DP1

**ALTALINK**  
A BERKSHIRE HATHAWAY ENERGY COMPANY

## PROPOSED

**Dolcy Solar + Energy Storage  
Project Connection**