

**NOTES**

A 35 m right-of-way would be required for the proposed 924AL transmission line.

An approximate 10 m x 80 m area of construction workspace will be required adjacent to the proposed 924AL right-of-way boundary.

The right-of-way boundary for the existing 924L/927L transmission line would require a six metre extension towards the south between structures 924L96 and 924L97.

An approximate 40 m x 420 m area of construction workspace will be required within and adjacent to the 924L/927L right-of-way at the connection point and adjacent structures.

**INSET MAP**

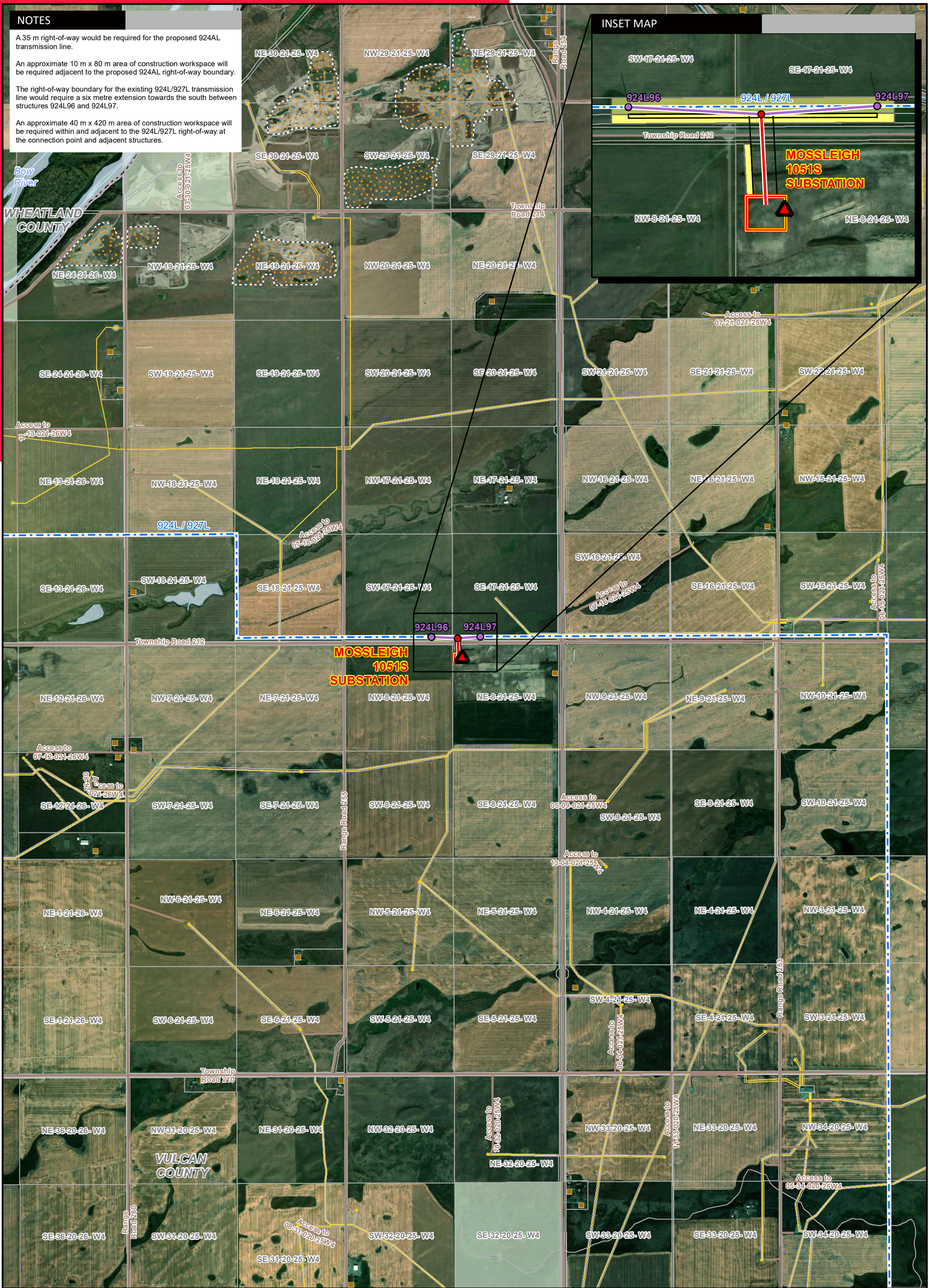
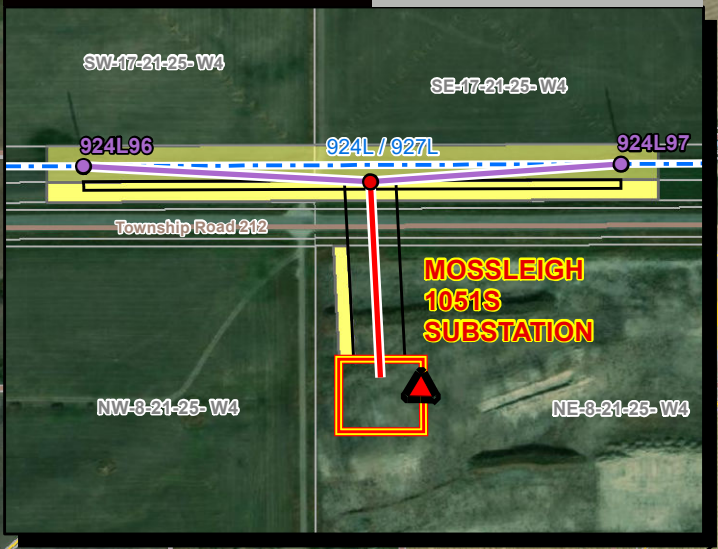

**LEGEND**

- Proposed Structure
- Proposed Modification of Existing Structure
- ▲ Proposed Telecommunication Tower
- Proposed Transmission Line
- Proposed Modification of Existing Transmission Line
- - - Existing Transmission Line
- Proposed Right of Way Boundary
- Proposed Customer Substation
- Construction Workspace
- Residence
- Wellsite
- Municipal or County Boundary
- Pipeline
- Road
- Environmentally Significant Area
- Gravel Pit
- Water Body

NO: 35033157  
 DRAWN: SG - AL  
 FILE NO.: XXXXXX  
 REVISION: 0.01.09  
 AL FOLDER: Georgetown Solar Project Connection

**DATE: 2023-02-08**

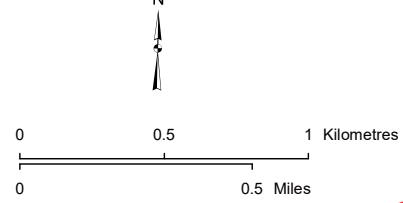

**DETAIL PHOTO DP1**



**PROPOSED**

**Georgetown Solar Project Connection**

Service Layer Credits: Source: Esri, Maxar, GeoEye, Earthstar Geographics, CNES/Airbus DS, USDA, USGS, AeroGRID, IGN, and the GIS User Community  
 Although there is no reason to believe that there are any errors associated with the data used to generate this product or in the product itself, users of these data are advised that errors in the data may be present.