

**NOTES**

At the proposed new structure location and adjacent structure modifications, a 40m x 25m area on each side of the existing right-of-way may be required for construction workspace.

The existing structures on either side of the proposed new structure, will require guy wires to terminate the overhead shield wire.

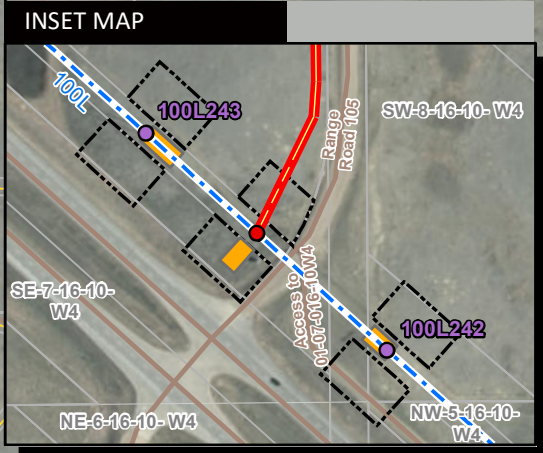
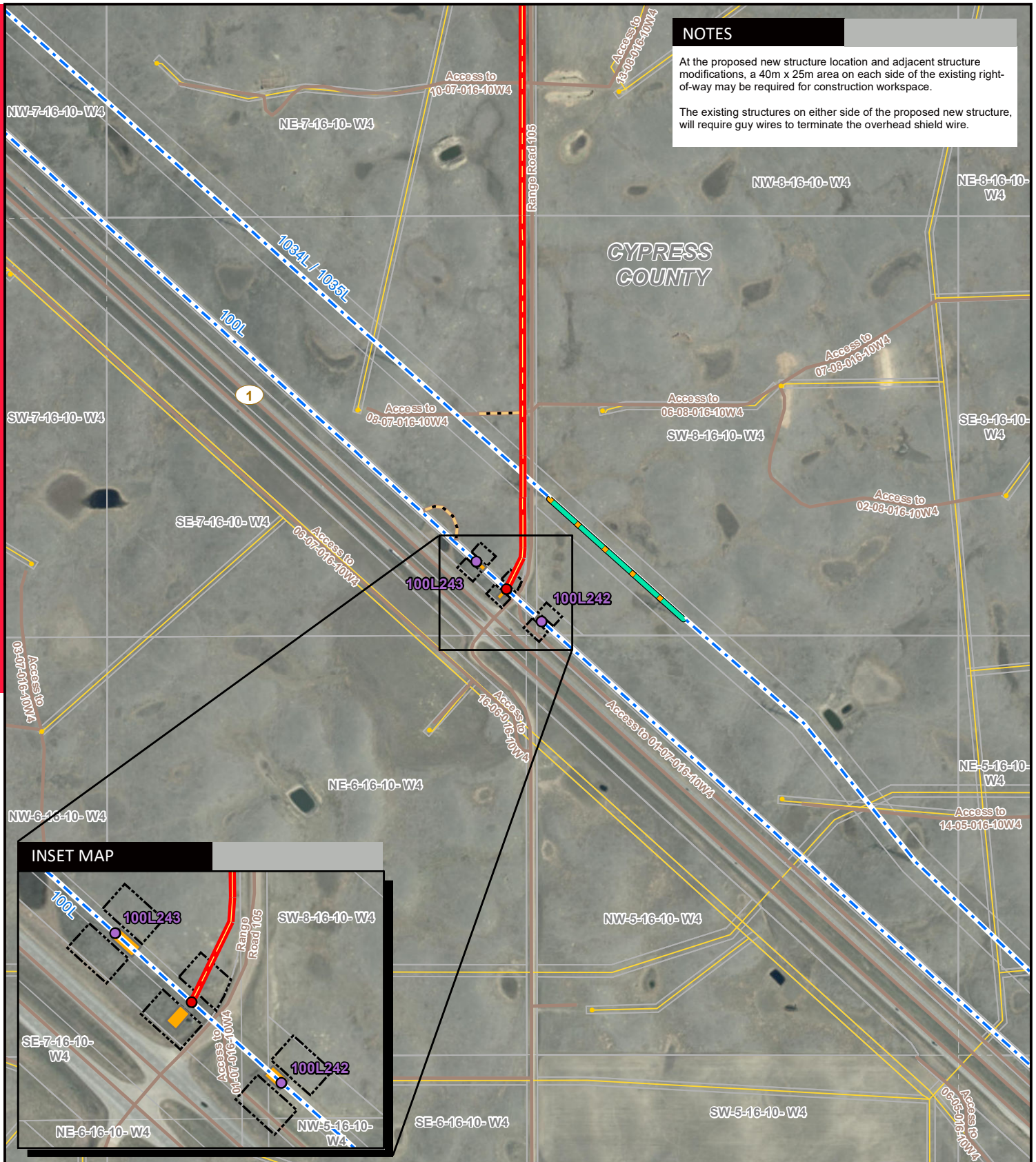

**LEGEND**

- Proposed New Structure
- Proposed Structure Modification
- Proposed OPGW Replacement
- Proposed 3rd Party Transmission Line
- - - Existing Transmission Line
- 8m Wide Access Trail
- Proposed Guy Anchor Easement
- Construction Workspace
- Wellsite
- Pipeline
- Road

NO: 35023529 - 6201  
 DRAWN: SG - AL  
 FILE NO.: XXXXXXXX  
 REVISION: 0.02.08  
 AL FOLDER: HEP Solar Generation Interconnection  
**DATE: 2023-02-16**

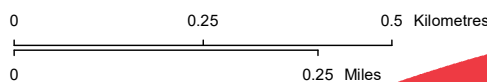

Service Layer Credits: Source: Esri, Maxar, GeoEye, Earthstar Geographics, CNES/Airbus DS, USDA, USGS, AeroGRID, IGN, and the GIS User Community  
 Although there is no reason to believe that there are any errors associated with the data used to generate this product or in the product itself, users of these data are advised that errors in the data may be present.

**DETAIL PHOTO DP1**



**PROPOSED**  
 hep Alderson Solar Power  
 Connection Project