

NOTES

Temporary workspace is required on the existing ROW and private land. Where workspace is on private land, it extends approximately 15 m out from the switching station footprint and access route. Permanent access to the proposed switching station will be developed by the proponent.

Underground fibre optic cable will be located in the existing and proposed rights-of-way along with the proposed switching station. The location of the buried fibre optic cable shown is approximate.

OPGW will be restrung between the two modified structures shown to accommodate the underground fibre connection.

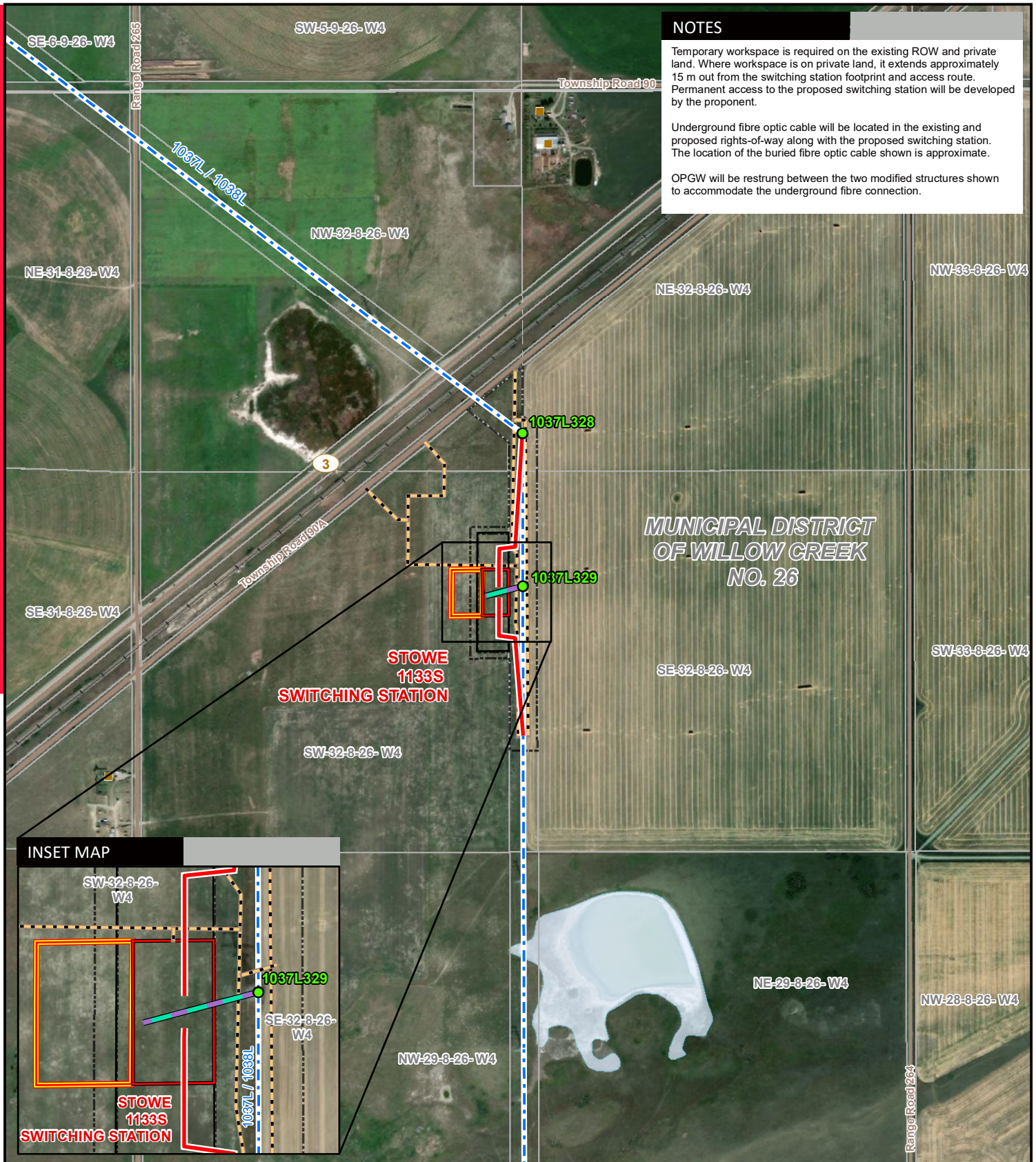

**MUNICIPAL DISTRICT
OF WILLOW CREEK
NO. 26**

INSET MAP

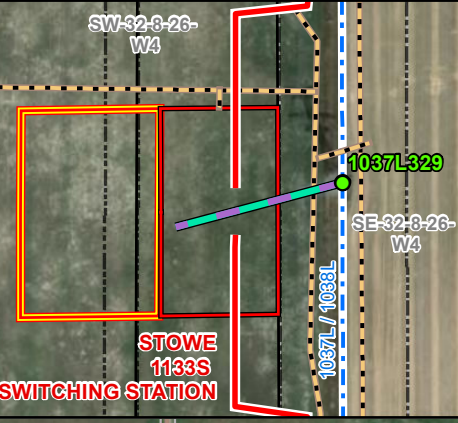

LEGEND

- Proposed Structure Modification
- Proposed Transmission Line
- Proposed Underground Fibre Optic Cable
- - - Existing Transmission Line
- Proposed Right of Way Boundary
- Proposed Switching Station
- Proposed Customer Substation
- Access Trail
- Temporary Workspace
- Residence
- Railway
- Road
- Water Body

NO:
DRAWN: SG - AL
FILE NO.: XXXXXXXX
REVISION: 0.01.04
AL FOLDER: Jumbo Solar
Connection
DATE: 2025-07-02

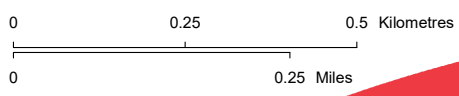

DETAIL PHOTO DP1



PROPOSED

Jumbo Battery Energy Storage Connection

Photography dated: 2007 Source: Valtus Imagery Services 40cm Colour Ortho Photography
Although there is no reason to believe that there are any errors associated with the data used to generate this product or in the product itself, users of these data are advised that errors in the data may be present.