

● Point Designation

● Proposed Structure Modification/Replacement

▲ Proposed Telecommunication Tower / Tour de télécommunications

— Proposed Preferred Transmission Line

— Proposed Alternate Transmission Line

--- Existing Transmission Line

— Proposed Right of Way Boundary

Proposed Customer Substation Target Area

Vegetation Clearing/Removal Area

Map Sheet

● Hamlet or Locality

■ Residence

— Railway

— Road

Water Body

NO: 35034634 - 6103
DRAWN: SG - AL
FILE NO.: XXXXXXX
REVISION: 1.00.01
AL FOLDER: Rising Sun Solar Connection
DATE: 2025-04-25

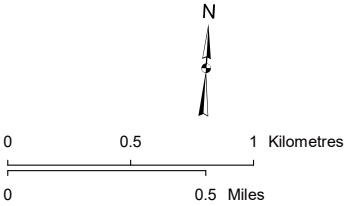

Although there is no reason to believe that there are any errors associated with the data used to generate this product or in the product itself, users of these data are advised that errors in the data may be present.

STRIP INDEX **SI**



PROPOSED

Rising Sun Solar Connection Project
715AL Transmission Line

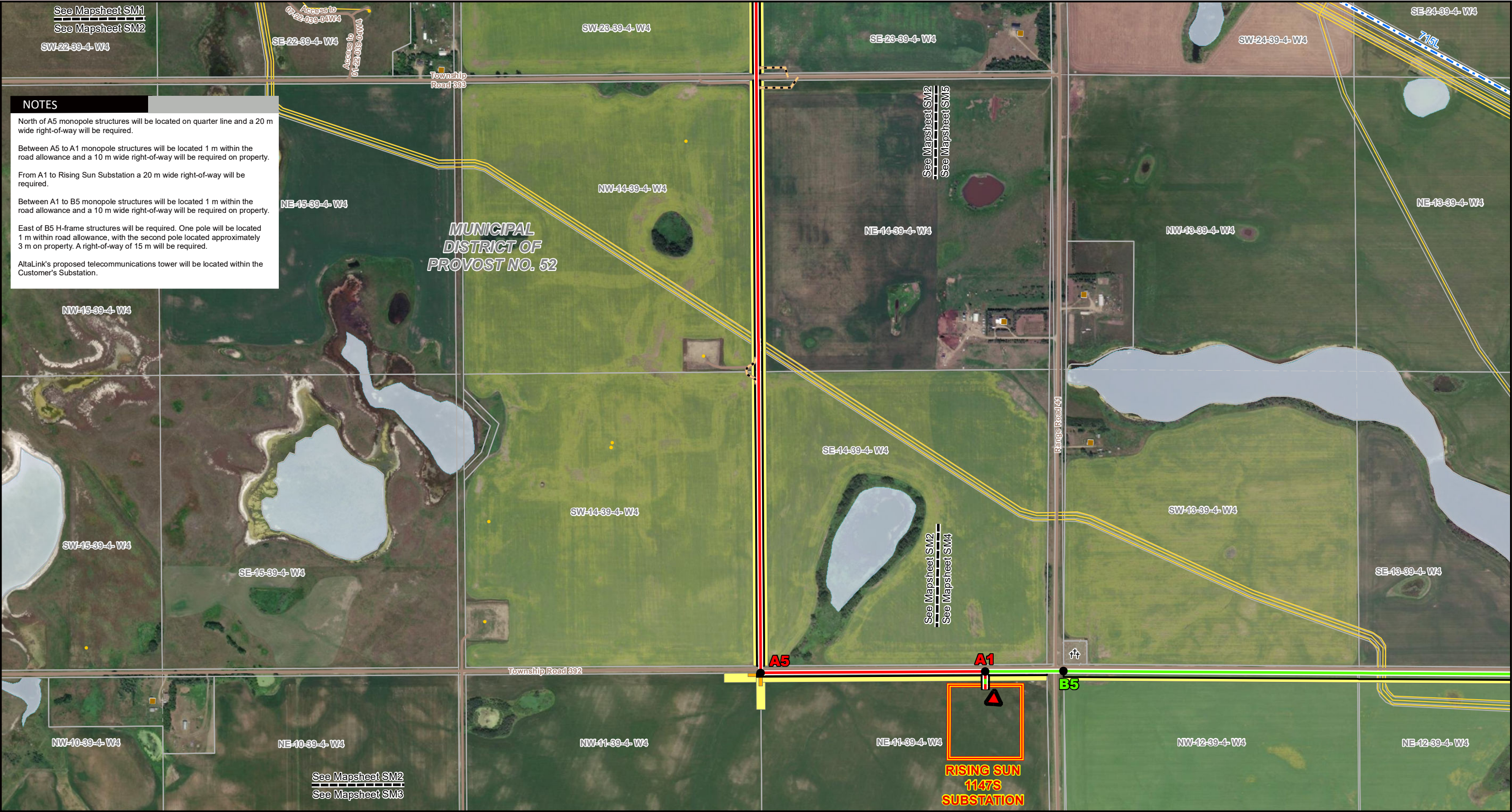

LEGEND

●

Point Designation

●

Proposed Structure Modification/
Replacement

Proposed Telecommunication Tower \
Tour de télécommunications

Proposed Preferred Transmission Line

Proposed Alternate Transmission Line

Existing Transmission Line

Proposed Right of Way Boundary

Proposed Customer Substation
Target Area

Proposed Guy Anchor Box

Access Trail

Temporary Workspace

Vegetation Clearing/Removal Area

Cemetery

Residence

Wellsite

Pipeline

Road

Environmentally
Significant Area

Water Body

NO: 35034634 - 6103
DRAWN: SG - AL
FILE NO.: XXXXXX
REVISION: 1.00.00
AL FOLDER: Rising Sun Solar
DATE: 2025-04-25

N

00.250.5

Kilometres

00.250.5

Miles

STRIP MOSAIC **SM2**

ALTALINK
A BERKSHIRE HATHAWAY ENERGY COMPANY

PROPOSED
Rising Sun Solar Connection Project
715AL Transmission Line

Service Layer Credits: Source: Esri, Maxar, Earthstar Geographics, and the GIS User Community
Although there is no reason to believe that there are any errors associated with the data used to generate this product or in the product itself, users of these data are advised that errors in the data may be present.



See Mapsheet SM2
See Mapsheet SM3

NOTES

North of A5 monopole structures will be located on quarter line and a 20 m wide right-of-way will be required.

Between A5 to A1 monopole structures will be located 1 m within the road allowance and a 10 m wide right-of-way will be required on property.

From A1 to Rising Sun Substation a 20 m wide right-of-way will be required.

Between A1 to B5 monopole structures will be located 1 m within the road allowance and a 10 m wide right-of-way will be required on property.

Between B5 to B20 H-frame structures will be required. One pole will be located 1 m within road allowance, with the second pole located approximately 3 m on property. A right-of-way of 15 m will be required.

North of B20 H-frame structures will be required. One pole will be located 1 m within road allowance, with the second pole located approximately 3 m on property. A right-of-way of 15 m will be required.

AltaLink's proposed telecommunications tower will be located within the Customer's Substation.

LEGEND

- | | | |
|---|--|----------------------------------|
| ● Point Designation | Proposed Customer Substation Target Area | Pipeline |
| ● Proposed Structure Modification/Replacement | Proposed Guy Anchor Box | Road |
| ▲ Proposed Telecommunication Tower / Tour de télécommunications | Access Trail | Environmentally Significant Area |
| — Proposed Preferred Transmission Line | Temporary Workspace | Water Body |
| — Proposed Alternate Transmission Line | Vegetation Clearing/Removal Area | |
| --- Existing Transmission Line | Cemetery | |
| — Proposed Right of Way Boundary | Residence | |
| | Wellsite | |

NO: 35034634 - 6103
DRAWN: SG - AL
FILE NO.: XXXXXXX
REVISION: 1.00.00
AL FOLDER: Rising Sun Solar
DATE: 2025-04-25

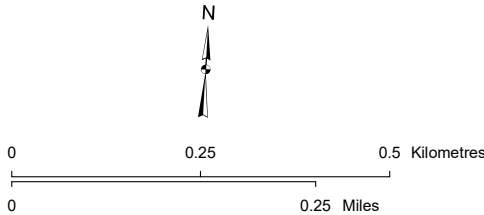

Service Layer Credits: Source: Esri, Maxar, Earthstar Geographics, and the GIS User Community
Although there is no reason to believe that there are any errors associated with the data used to generate this product or in the product itself, users of these data are advised that errors in the data may be present.

STRIP MOSAIC **SM3**



PROPOSED

Rising Sun Solar Connection Project

715AL Transmission Line



LEGEND

- | | | |
|---|--|----------------------------------|
| ● Point Designation | Proposed Customer Substation Target Area | — Pipeline |
| ● Proposed Structure Modification/ Replacement | Proposed Guy Anchor Box | — Road |
| ▲ Proposed Telecommunication Tower \ Tour de télécommunications | Access Trail | Environmentally Significant Area |
| — Proposed Preferred Transmission Line | Temporary Workspace | Water Body |
| — Proposed Alternate Transmission Line | Vegetation Clearing/Removal Area | |
| --- Existing Transmission Line | Cemetery | |
| — Proposed Right of Way Boundary | Residence | |
| | Wellsite | |

NO: 35034634 - 6103
DRAWN: SG - AL
FILE NO.: XXXXXXX
REVISION: 1.00.00
AL FOLDER: Rising Sun Solar
DATE: 2025-04-25

Service Layer Credits: Source: Esri, Maxar, Earthstar Geographics, and the GIS User Community
Although there is no reason to believe that there are any errors associated with the data used to generate this product or in the product itself, users of these data are advised that errors in the data may be present.

NOTES

West of A1 monopole structures will be located 1 m within the road allowance and a 10 m wide right-of-way will be required on property.

From A1 to Rising Sun Substation a 20 m wide right-of-way will be required.

Between A1 to B5 monopole structures will be located 1m within the road allowance and a 10 m wide right-of-way will be required on property.

Between B5 to B20 H-frame structures will be required. One pole will be located 1 m within road allowance, with the second pole located approximately 3 m on property. A right-of-way of 15 m will be required.

North of B20 H-frame structures will be required. One pole will be located 1 m within road allowance, with the second pole located approximately 3 m on property. A right-of-way of 15 m will be required.

AltaLink's proposed telecommunications tower will be located within the Customer's Substation.

STRIP MOSAIC **SM4**



PROPOSED
Rising Sun Solar Connection Project
715AL Transmission Line



LEGEND

- | | | |
|---|--|----------------------------------|
| ● Point Designation | Proposed Customer Substation Target Area | — Pipeline |
| ● Proposed Structure Modification/ Replacement | Proposed Guy Anchor Box | — Road |
| ▲ Proposed Telecommunication Tower / Tour de télécommunications | Access Trail | Environmentally Significant Area |
| — Proposed Preferred Transmission Line | Temporary Workspace | Water Body |
| — Proposed Alternate Transmission Line | Vegetation Clearing/Removal Area | |
| --- Existing Transmission Line | Cemetery | |
| — Proposed Right of Way Boundary | Residence | |
| | Wellsite | |

NO: 35034634 - 6103
DRAWN: SG - AL
FILE NO.: XXXXXXX
REVISION: 1.00.00
AL FOLDER: Rising Sun Solar
DATE: 2025-04-25

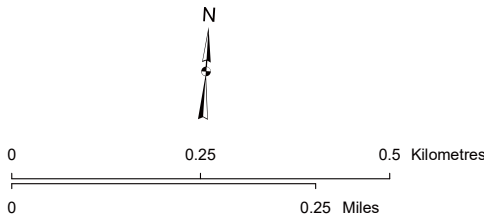

Service Layer Credits: Source: Esri, Maxar, Earthstar Geographics, and the GIS User Community
Although there is no reason to believe that there are any errors associated with the data used to generate this product or in the product itself, users of these data are advised that errors in the data may be present.

STRIP MOSAIC **SM6**



PROPOSED

Rising Sun Solar Connection Project
715AL Transmission Line