

**NOTES**

From A10 to A30, the proposed transmission line is proposed to be located approximately 1 m in road allowance along the south side of Township Road 134.

When the proposed transmission line is located in road allowance (A10 to A30), approximately 10 m of right of way may be required on the adjacent property. Approximately 10 metres of construction workspace will be required adjacent to the Right of Way.

When the proposed transmission line is located on private property (Solstice 549S Substation to B10 to B20 to A20), approximately 20 m of right of way will be required. Approximately 10 metres of construction workspace will be required adjacent to the Right of Way.

Guy wires will be required at corners. At A10, A20 and A30, guy wires will be located within the road allowance. Additional guy wire easements measuring approximately 25 m x 5 m will be required on private land at B10 and B20.

Approximately 40 metres x 150 metres of construction workspace is required at corners.

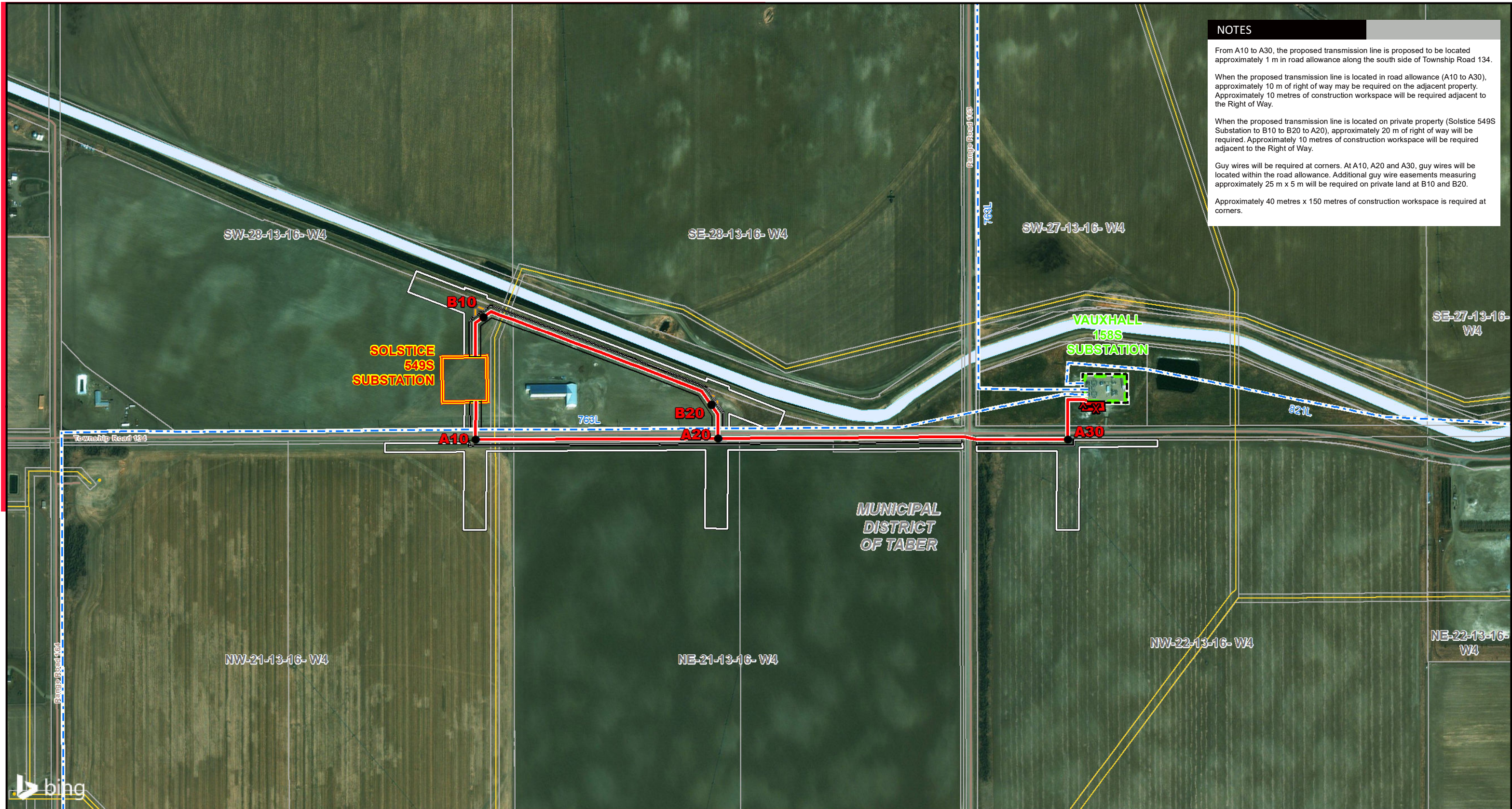

**LEGEND**

- Point Designation
- Proposed Transmission Line
- - - Existing Transmission Line
- Proposed Right of Way Boundary
- ▭ Proposed Substation Fenceline Expansion
- ▭ Proposed Upgrade to Existing Substation
- ▭ Proposed Customer Substation
- ▭ Proposed Construction Workspace
- ▭ Proposed Guy Anchor Easement
- Wellsite
- Pipeline
- Road
- ▭ Water Body

NO: 35024064 - 6201  
 DRAWN: SG - AL  
 FILE NO.: XXXXXXXX  
 REVISION: 0.01.02  
 AL FOLDER: Solar Krafte  
 Vauxhall Connection  
**DATE: 2020-03-09**

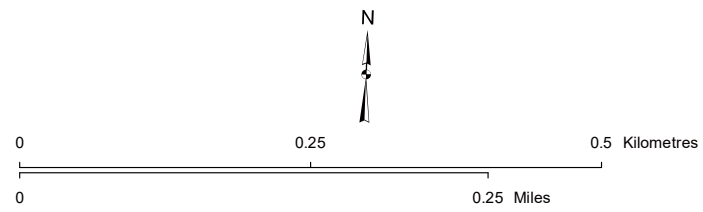

Service Layer Credits: © 2019 Microsoft Corporation © 2019 DigitalGlobe ©CNES (2019) Distribution Airbus DS  
 Although there is no reason to believe that there are any errors associated with the data used to generate this product or in the product itself, users of these data are advised that errors in the data may be present.

**DETAIL PHOTO DP1**



**PROPOSED**  
 Solar Krafte Vauxhall Connection