

NOTES

Approximately 10 x 160 m of construction workspace may be required adjacent to Range Road 164 for construction of the project. A 95 m x 20 m area of construction workspace may be required east of the proposed new structure.

Approximately 5 m of construction workspace may be required on either side of the proposed 20 m wide right-of-way.

A 5 x 30 m guy anchor box will be required east of the proposed new structure.

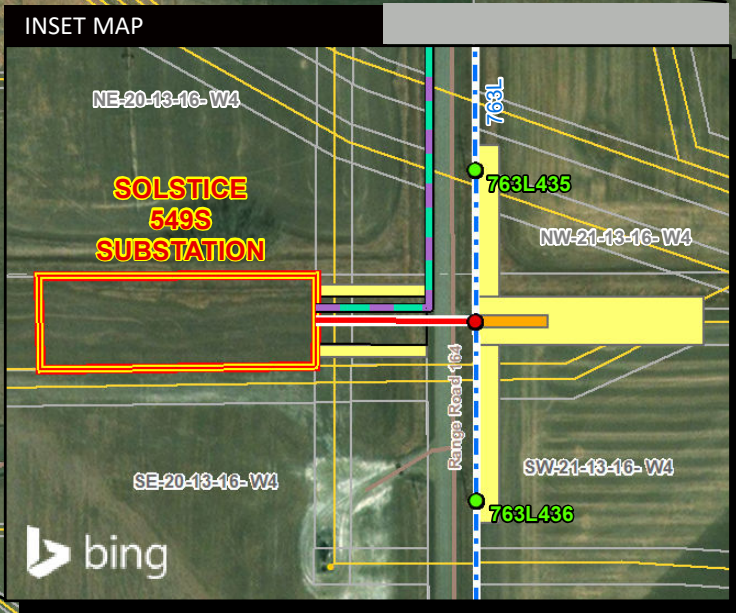

LEGEND

- Proposed New Structure
- Proposed Modification of Existing Structure
- Proposed Transmission Line
- Proposed Underground Fibre Optic Cable
- - - Existing Transmission Line
- 20m Right of Way Boundary
- Proposed Customer Substation
- Existing Substation Fenceline
- Proposed Guy Anchor
- Construction Workspace
- Wellsite
- Pipeline
- Road
- Water Body

NO: 35024064 - 6201
 DRAWN: SG - AL
 FILE NO.: XXXXXXXX
 REVISION: 1.00.02
 AL FOLDER: Solar Krafte
 Vauxhall Connection
DATE: 2022-09-28

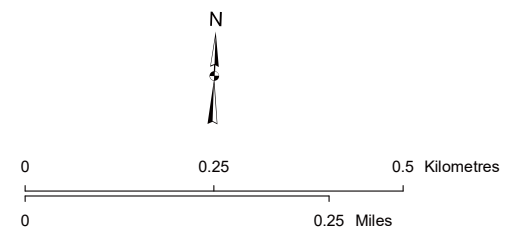

Service Layer Credits: © 2022 Microsoft Corporation © 2022 Maxar ©CNES (2022) Distribution Airbus DS
 Although there is no reason to believe that there are any errors associated with the data used to generate this product or in the product itself, users of these data are advised that errors in the data may be present.

DETAIL PHOTO DP1



PROPOSED
 Solar Krafte Vauxhall Connection