

LEGEND

- Point Designation
- Proposed New Structure
- Potential Structure Modification
- Existing Substation
- Proposed Transmission Line
- Proposed Underground Fibre Optic Cable
- Existing Transmission Line
- ▭ Proposed Customer Substation
- ▭ Map Sheet
- Hamlet or Locality
- Residence
- Railway
- River or Stream
- Road
- Urban Area
- Water Body

NO: 35031973
 DRAWN: SG - AL
 FILE NO.: XXXXXXX
 REVISION: 0.02.05
 AL FOLDER: Sollair Solar Connection
DATE: 2022-02-15

0 1 2 Kilometres
 0 0.5 1 Miles

Although there is no reason to believe that there are any errors associated with the data used to generate this product or in the product itself, users of these data are advised that errors in the data may be present.

STRIP INDEX **SI**

ALTALINK
 A BERKSHIRE HATHAWAY ENERGY COMPANY

PROPOSED
 Sollair Solar Project Connection

NOTES

Two underground fibre route options are being proposed between the Nose Creek 284S Substation and the Summit 653S Substation, however only one route will be constructed. The route options are described below.

Option 1: Follows the existing 688AL transmission line from Nose Creek 284S Substation to Designation Point A2, crosses Highway 2A right-of-way (between Designation Point A2 and Designation Point A3). A six metre right-of-way would be required between Designation Point A5 and the Summit 653S Substation.

Option 2: Follows the existing 688AL transmission line from Nose Creek 284S Substation to Designation Point A2, crosses Highway 2A and continues east to Designation Point A4, at which point it turns south to Designation Point A6. At Designation Point A6 it turns west to connect into the Summit 653S Substation. A six metre right-of-way would be required between Designation Point A2 and the Summit 653S Substation.



See Mapsheet SM1
See Mapsheet SM2

LEGEND

- Point Designation
- Proposed New Structure
- Potential Structure Modification
- Existing Substation
- Proposed Transmission Line
- Proposed Underground Fibre Optic Cable
- Existing Transmission Line
- Proposed 25m Right of Way Boundary
- ▭ Proposed Customer Substation
- Residence
- School
- Wellsite
- Pipeline
- Railway
- Road
- Environmentally Significant Area
- Oil and Gas Plant
- Tailing Pile
- Urban Area

NO: 35031973
DRAWN: SG - AL
FILE NO.: XXXXXXX
REVISION: 0.02.05
AL FOLDER: Sollair Solar Connection
DATE: 2022-02-15

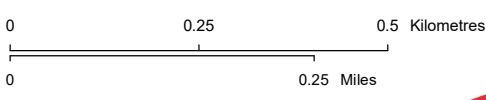

STRIP MOSAIC SM1



PROPOSED

Sollair Solar Project Connection

Service Layer Credits: © 2022 Microsoft Corporation © 2022 Maxar ©CNES (2022) Distribution Airbus DS
Although there is no reason to believe that there are any errors associated with the data used to generate this product or in the product itself, users of these data are advised that errors in the data may be present.

NOTES

The proposed underground fibre will be located within the existing 688L/752L transmission line right-of-way, the highway right-of-way and road allowance. Where the underground fibre line is proposed along Range Road 292, it will be located within road allowance on the west side of the road.



LEGEND

● Point Designation	▭ Proposed Customer Substation	▭ Environmentally Significant Area
● Proposed New Structure	▭ Residence	▭ Oil and Gas Plant
● Potential Structure Modification	▭ School	▭ Tailing Pile
▭ Existing Substation	● Wellsite	▭ Urban Area
— Proposed Transmission Line	— Pipeline	
— Proposed Underground Fibre Optic Cable	— Railway	
— Existing Transmission Line	— Road	
— Proposed 25m Right of Way Boundary		

NO: 35031973
 DRAWN: SG - AL
 FILE NO.: XXXXXXX
 REVISION: 0.02.05
 AL FOLDER: Sollair Solar Connection
DATE: 2022-02-15

0 0.25 0.5 Kilometres
 0 0.25 Miles

Service Layer Credits: © 2022 Microsoft Corporation © 2022 Maxar ©CNES (2022) Distribution Airbus DS
 Although there is no reason to believe that there are errors associated with the data used to generate this product or in the product itself, users of these data are advised that errors in the data may be present.

STRIP MOSAIC SM2

ALTALINK
 A BERKSHIRE HATHAWAY ENERGY COMPANY

PROPOSED
 Sollair Solar Project Connection

See Mapsheet SM1
 See Mapsheet SM2

See Mapsheet SM2
 See Mapsheet SM3

NOTES

Where the underground fibre line is proposed along Range Road 292, it will be located within road allowance on the west side of the road.

See Mapsheet SM2
See Mapsheet SM3

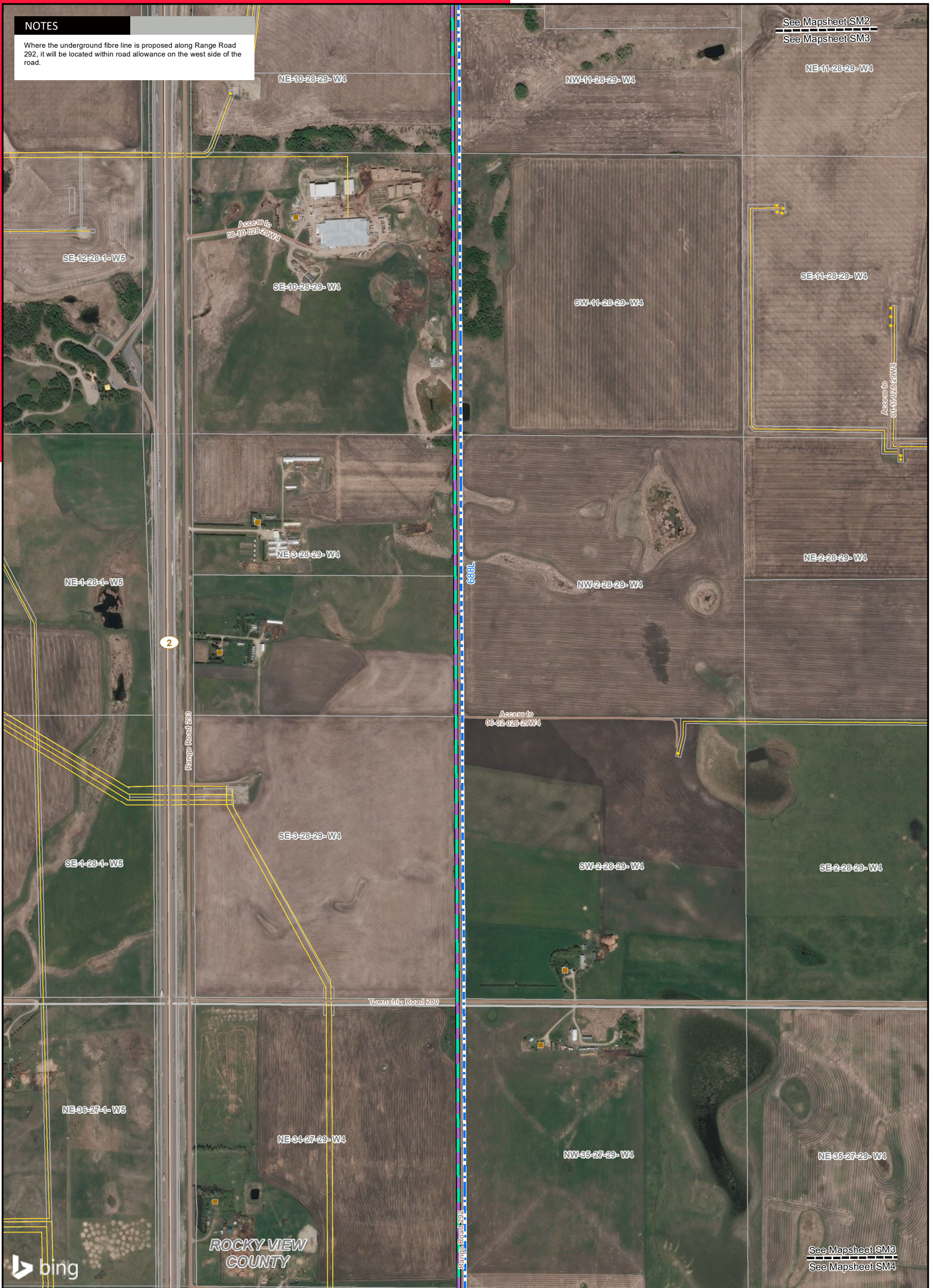

Access to 01-11-23-29-W4

Access to 03-10-23-29-W4

Access to 03-02-23-29-W4

See Mapsheet SM3
See Mapsheet SM4

LEGEND

- Point Designation
- Proposed New Structure
- Potential Structure Modification
- Existing Substation
- Proposed Transmission Line
- Proposed Underground Fibre Optic Cable
- Existing Transmission Line
- Proposed 25m Right of Way Boundary
- ▭ Proposed Customer Substation
- Residence
- School
- Wellsite
- Pipeline
- Railway
- Road
- Environmentally Significant Area
- Oil and Gas Plant
- Tailing Pile
- Urban Area

NO: 35031973
DRAWN: SG - AL
FILE NO.: XXXXXX
REVISION: 0.02.05
AL FOLDER: Sollair Solar Connection
DATE: 2022-02-15

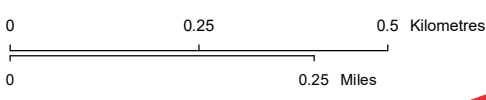

STRIP MOSAIC SM3



PROPOSED
Sollair Solar Project Connection

Service Layer Credits: © 2022 Microsoft Corporation © 2022 Maxar ©CNES (2022) Distribution Airbus DS
Although there is no reason to believe that there are any errors associated with the data used to generate this product or in the product itself, users of these data are advised that errors in the data may be present.

NOTES

Where the underground fibre line is proposed along Range Road 292, it will be located within road allowance on the west side of the road. The underground fibre route that is required to connect into the Sollair 1053S Substation will be located within the 25 metre right-of-way of the proposed new 688BL transmission line.

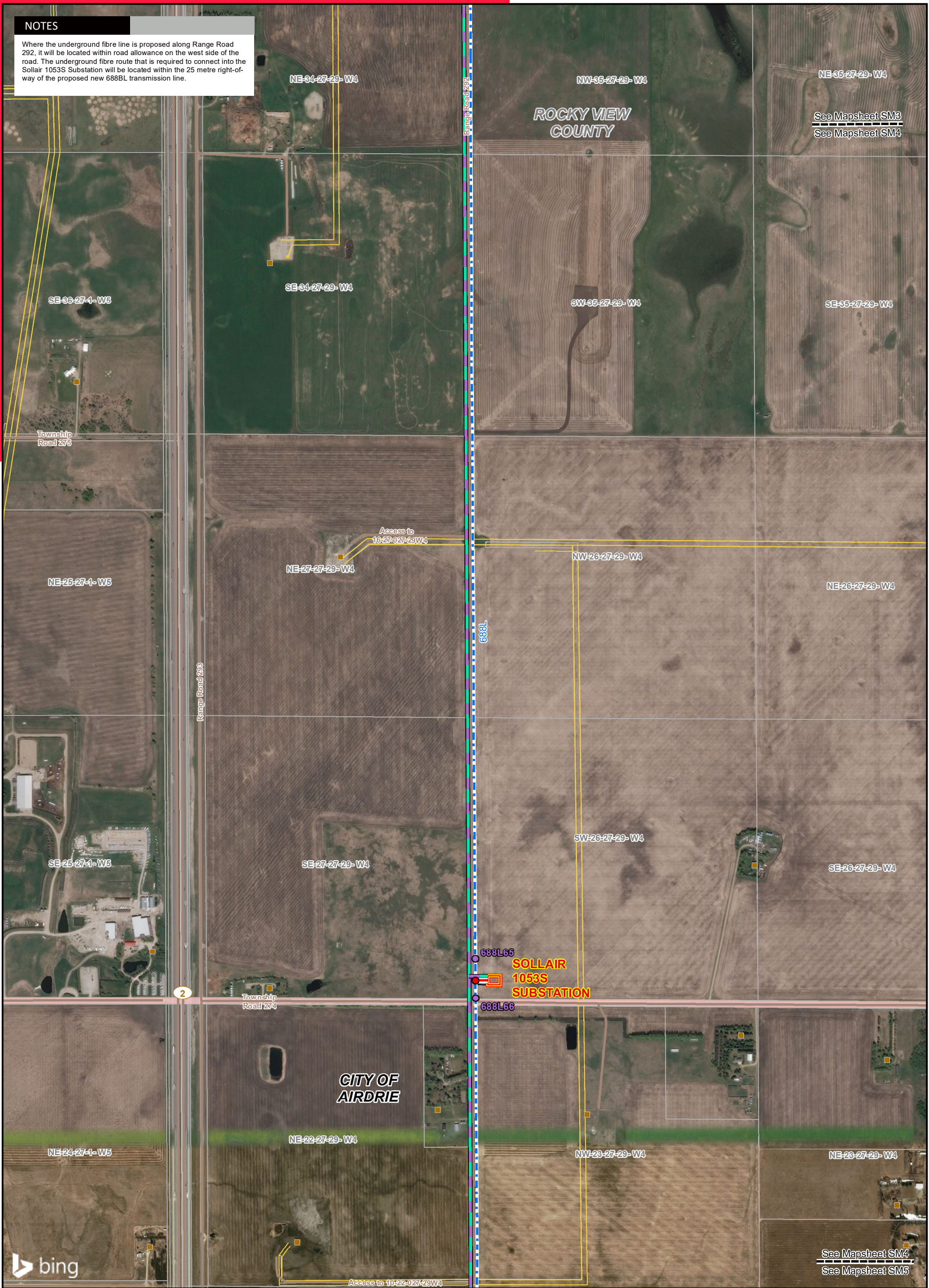

LEGEND

- Point Designation
- Proposed New Structure
- Potential Structure Modification
- Existing Substation
- Proposed Transmission Line
- Proposed Underground Fibre Optic Cable
- Existing Transmission Line
- Proposed 25m Right of Way Boundary
- Proposed Customer Substation
- Residence
- School
- Wellsite
- Pipeline
- Railway
- Road
- Environmentally Significant Area
- Oil and Gas Plant
- Tailing Pile
- Urban Area

NO: 35031973
 DRAWN: SG - AL
 FILE NO.: XXXXXXX
 REVISION: 0.02.05
 AL FOLDER: Sollair Solar Connection
DATE: 2022-02-15

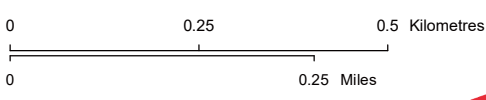

STRIP MOSAIC SM4



PROPOSED
 Sollair Solar Project Connection

Service Layer Credits: © 2022 Microsoft Corporation © 2022 Maxar ©CNES (2022) Distribution Airbus DS
 Although there is no reason to believe that there are any errors associated with the data used to generate this product or in the product itself, users of these data are advised that errors in the data may be present.

NOTES

Where the underground fibre line is proposed along Range Road 292, it will be located within road allowance on the west side of the road. The underground fibre route that is required to connect into the East Airdrie 199S Substation will be located within the existing road allowance and on the existing substation right-of-way.

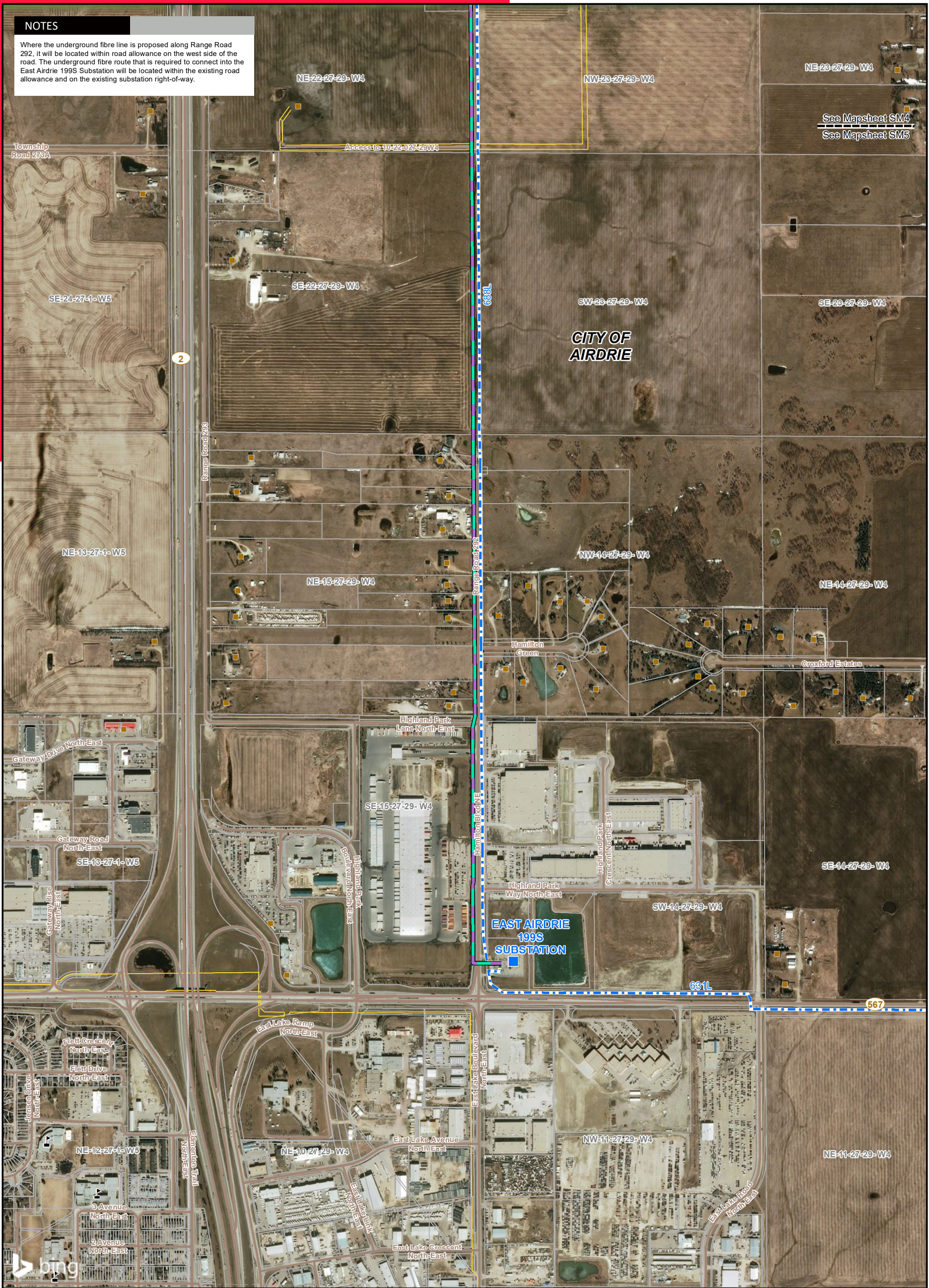

LEGEND

- Point Designation
- Proposed New Structure
- Potential Structure Modification
- Existing Substation
- Proposed Transmission Line
- Proposed Underground Fibre Optic Cable
- Existing Transmission Line
- Proposed 25m Right of Way Boundary
- Proposed Customer Substation
- Residence
- School
- Wellsite
- Pipeline
- Railway
- Road
- Environmentally Significant Area
- Oil and Gas Plant
- Tailing Pile
- Urban Area

NO: 35031973
 DRAWN: SG - AL
 FILE NO.: XXXXXX
 REVISION: 0.02.05
 AL FOLDER: Sollair Solar Connection
DATE: 2022-02-15

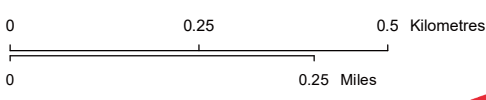

STRIP MOSAIC SM5



PROPOSED

Sollair Solar Project Connection

Service Layer Credits: © 2022 Microsoft Corporation © 2022 Maxar ©CNES (2022) Distribution Airbus DS
 Although there is no reason to believe that there are any errors associated with the data used to generate this product or in the product itself, users of these data are advised that errors in the data may be present.