

**LEGEND**

● Point Designation	— Previously Considered Fibre Optic Cable	— Railway
● Proposed New Structure	— Existing Transmission Line	— River or Stream
● Potential Structure Modification	■ Proposed Customer Substation	— Road
● Previously Proposed Structure	■ Previously Proposed Customer Substation	■ Urban Area
■ Existing Substation	■ Map Sheet	■ Water Body
— Proposed Transmission Line	● Hamlet or Locality	
— Proposed Underground Fibre Optic Cable	■ Residence	
— Previously Considered Transmission Line		

NO: 35031973  
 DRAWN: SG - AL  
 FILE NO.: XXXXXXXX  
 REVISION: 0.02.12  
 AL FOLDER: Sollair Solar Connection  
**DATE: 2022-06-09**

0 1 2 Kilometres  
 0 0.5 1 Miles

**STRIP INDEX SI**

**ALTALINK**  
 A BERKSHIRE HATHAWAY ENERGY COMPANY

**PROPOSED**  
 Sollair Solar Project Connection

Although there is no reason to believe that there are any errors associated with the data used to generate this product or in the product itself, users of these data are advised that errors in the data may be present.



**NOTES**

AltaLink has determined a final route for the fibre optic telecommunications cable. A six metre right-of-way would be required between Designation Point A5 and the Summit 653S Substation.

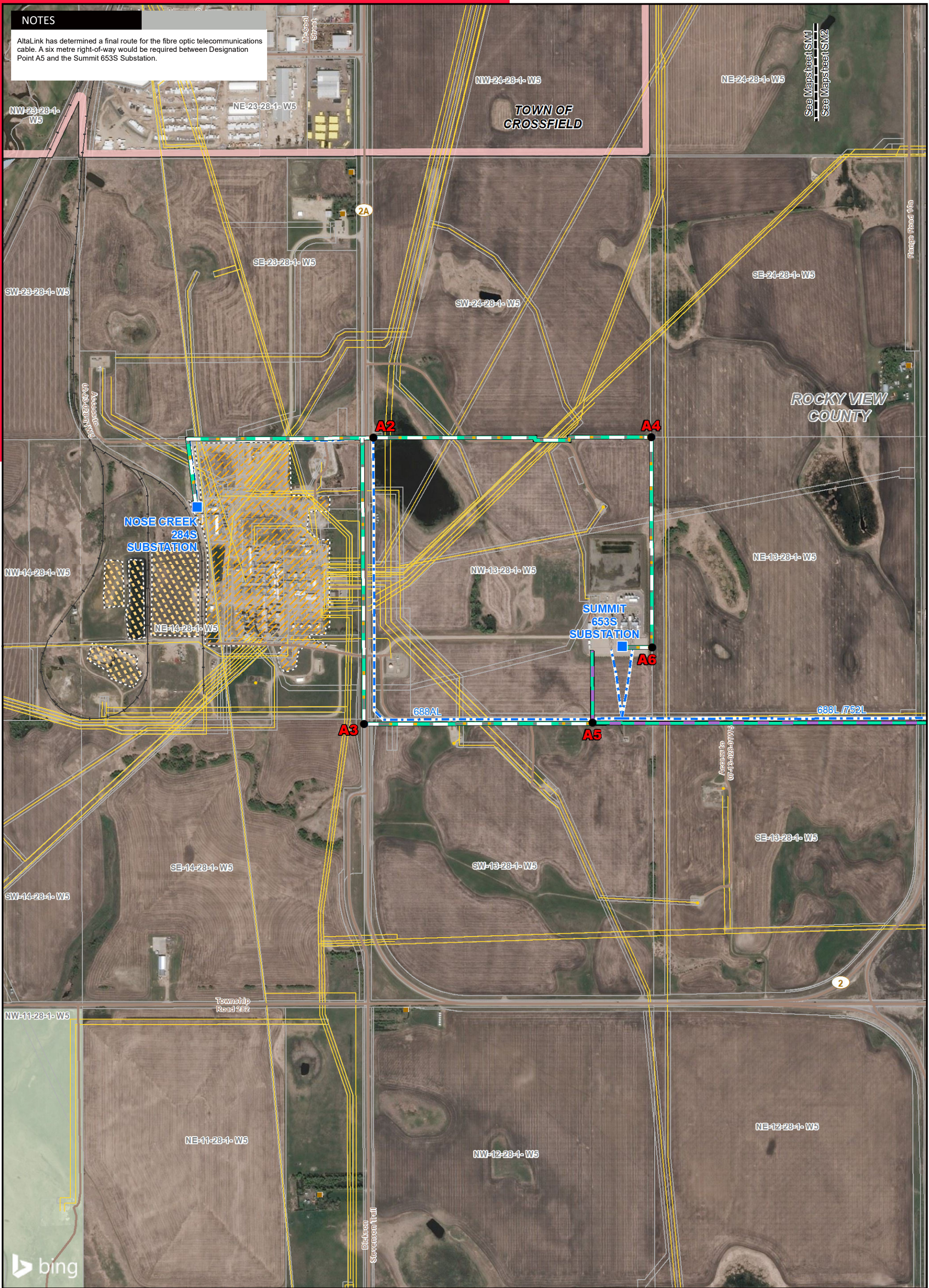

**LEGEND**

- Point Designation
- Proposed New Structure
- Potential Structure Modification
- Previously Proposed Structure
- Existing Substation
- Proposed Transmission Line
- Proposed Underground Fibre Optic Cable
- Previously Considered Transmission Line
- Previously Considered Fibre Optic Cable
- Existing Transmission Line
- Proposed Right of Way Boundary
- Proposed Customer Substation
- Previously Proposed Customer Substation
- Residence
- School

- Wellsite
- Pipeline
- Railway
- Road
- Environmentally Significant Area
- Oil and Gas Plant
- Tailing Pile
- Urban Area

- Oil and Gas Plant
- Tailing Pile
- Urban Area

NO: 35031973  
 DRAWN: SG - AL  
 FILE NO.: XXXXXXX  
 REVISION: 0.02.12  
 AL FOLDER: Sollair Solar Connection  
**DATE: 2022-06-09**

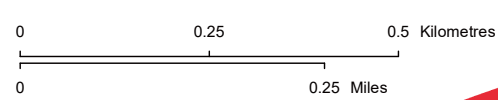

Service Layer Credits: © 2022 Microsoft Corporation © 2022 Maxar ©CNES (2022) Distribution Airbus DS  
 Although there is no reason to believe that there are any errors associated with the data used to generate this product or in the product itself, users of these data are advised that errors in the data may be present.

**STRIP MOSAIC SM1**



**PROPOSED**

**Sollair Solar Project Connection**



**NOTES**

The proposed underground fibre will be located within the existing 688L/752L transmission line right-of-way, the highway right-of-way and road allowance. Where the underground fibre line is proposed along Range Road 292, it will be located within road allowance on the west side of the road.



<b>LEGEND</b>				NO: 35031973 DRAWN: SG - AL FILE NO.: XXXXXXX REVISION: 0.02.12 AL FOLDER: Sollair Solar Connection <b>DATE: 2022-06-09</b>	
● Point Designation	Previously Considered Fibre Optic Cable	● Wellsite	Oil and Gas Plant	0 0.25 0.5 Kilometres 0 0.25 Miles	
● Proposed New Structure	Existing Transmission Line	— Pipeline	■ Tailing Pile		
● Potential Structure Modification	Proposed Right of Way Boundary	— Railway	■ Urban Area	Service Layer Credits: © 2022 Microsoft Corporation © 2022 Maxar ©CNES (2022) Distribution Airbus DS Although there is no reason to believe that there are any errors associated with the data used to generate this product or in the product itself, users of these data are advised that errors in the data may be present.	
● Previously Proposed Structure	Proposed Customer Substation	— Road			
■ Existing Substation	Previously Proposed Customer Substation	■ Environmentally Significant Area		STRIP MOSAIC <b>SM2</b>  A BERKSHIRE HATHAWAY ENERGY COMPANY <b>PROPOSED</b> Sollair Solar Project Connection	
— Proposed Transmission Line	■ Residence	■ School			
— Proposed Underground Fibre Optic Cable					
— Previously Considered Transmission Line					



**NOTES**

Where the underground fibre line is proposed along Range Road 292 it will be located within road allowance on the west side of the road. In NE 3 28-29-W4M, the fibre will cross Range Road 292 and be located on the east side for approximately 1.7 kilometres before returning to the west side of Range Road 292.

See Mapsheet SM2  
See Mapsheet SM3



See Mapsheet SM3  
See Mapsheet SM4

**LEGEND**

- Point Designation
- Proposed New Structure
- Potential Structure Modification
- Previously Proposed Structure
- Existing Substation
- Proposed Transmission Line
- Proposed Underground Fibre Optic Cable
- Previously Considered Transmission Line

- Previously Considered Fibre Optic Cable
- Existing Transmission Line
- Proposed Right of Way Boundary
- Proposed Customer Substation
- Previously Proposed Customer Substation
- Residence
- School

- Wellsite
- Pipeline
- Railway
- Road
- Environmentally Significant Area

- Oil and Gas Plant
- Tailing Pile
- Urban Area

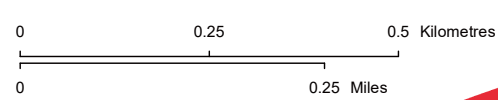

NO: 35031973  
DRAWN: SG - AL  
FILE NO.: XXXXXXX  
REVISION: 0.02.12  
AL FOLDER: Sollair Solar Connection  
**DATE: 2022-06-09**



Service Layer Credits: © 2022 Microsoft Corporation © 2022 Maxar ©CNES (2022) Distribution Airbus DS  
Although there is no reason to believe that there are any errors associated with the data used to generate this product or in the product itself, users of these data are advised that errors in the data may be present.

**STRIP MOSAIC SM3**



**PROPOSED**

**Sollair Solar Project Connection**



**NOTES**

Where the underground fibre line is proposed along Range Road 292, it will be located within road allowance on the west side of the road. The underground fibre route that is required to connect into the proposed Sollair 1055S Substation will be located within the 36 metre right-of-way of the proposed underground fibre line and the proposed new 688BL transmission line.

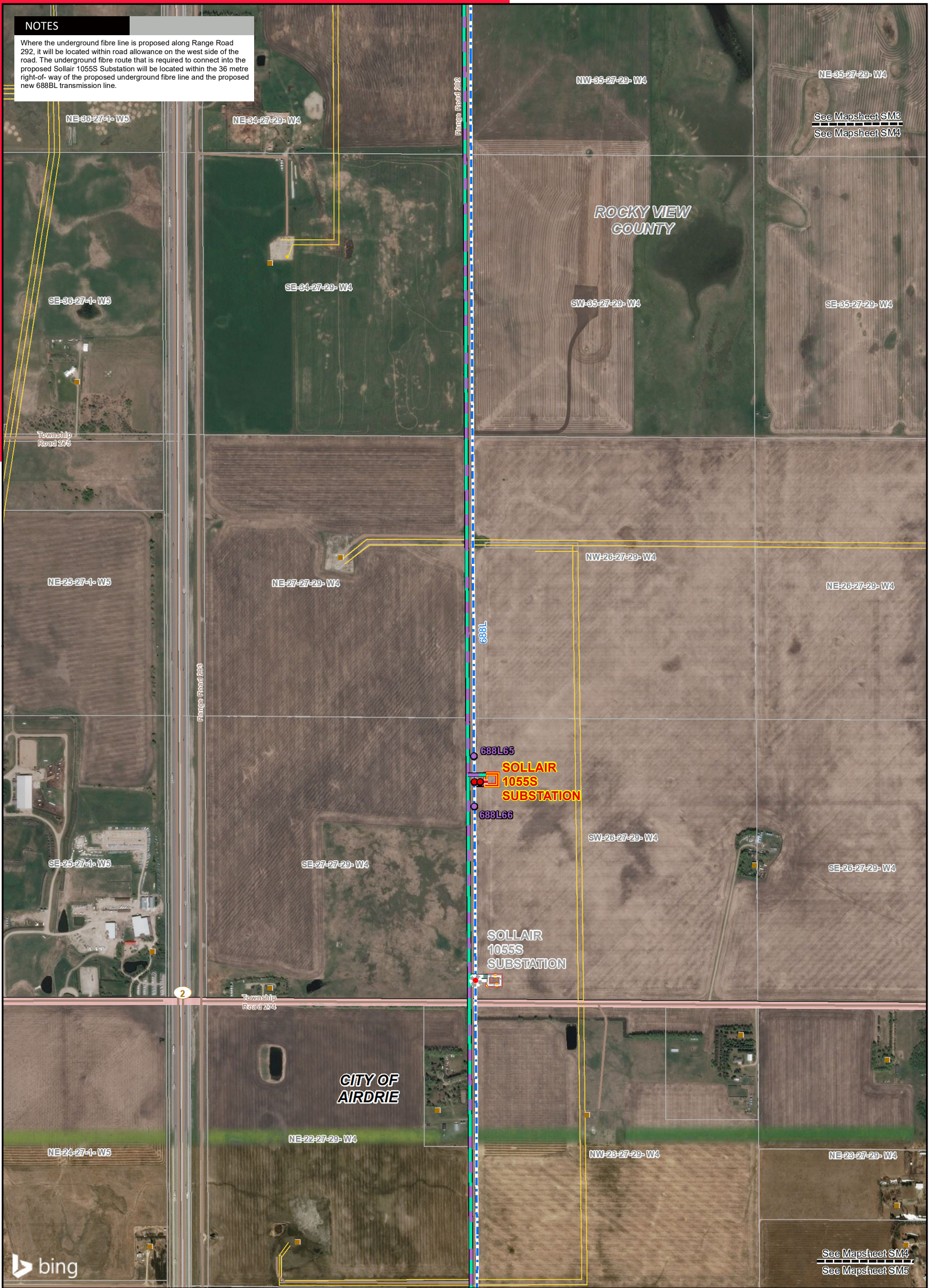

**LEGEND**

- Point Designation
- Proposed New Structure
- Potential Structure Modification
- ⊕ Previously Proposed Structure
- Existing Substation
- Proposed Transmission Line
- Proposed Underground Fibre Optic Cable
- Previously Considered Transmission Line
- Wellsite
- Pipeline
- Railway
- Road
- Residence
- ▲ School
- ▨ Previously Considered Fibre Optic Cable
- Existing Transmission Line
- Proposed Right of Way Boundary
- ▭ Proposed Customer Substation
- ▭ Previously Proposed Customer Substation
- Environmentally Significant Area

- ▨ Oil and Gas Plant
- ▨ Tailing Pile
- ▭ Urban Area

NO: 35031973  
 DRAWN: SG - AL  
 FILE NO.: XXXXXXX  
 REVISION: 0.02.12  
 AL FOLDER: Sollair Solar Connection  
**DATE: 2022-06-08**

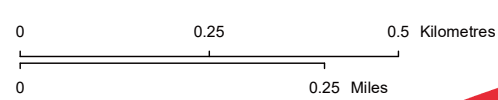

**STRIP MOSAIC SM4**



**PROPOSED**

**Sollair Solar Project Connection**

Service Layer Credits: © 2022 Microsoft Corporation © 2022 Maxar ©CNES (2022) Distribution Airbus DS  
 Although there is no reason to believe that there are any errors associated with the data used to generate this product or in the product itself, users of these data are advised that errors in the data may be present.



**NOTES**

Where the underground fibre line is proposed along Hamilton Blve NE it will be located within road allowance on the east side of the road. In SE 15 27-29-W4M, the fibre will cross to the west side of Range Road 292.

The underground fibre route that is required to connect into the East Airdrie 199S Substation will be located within the existing road allowance and on the existing substation right-of-way.

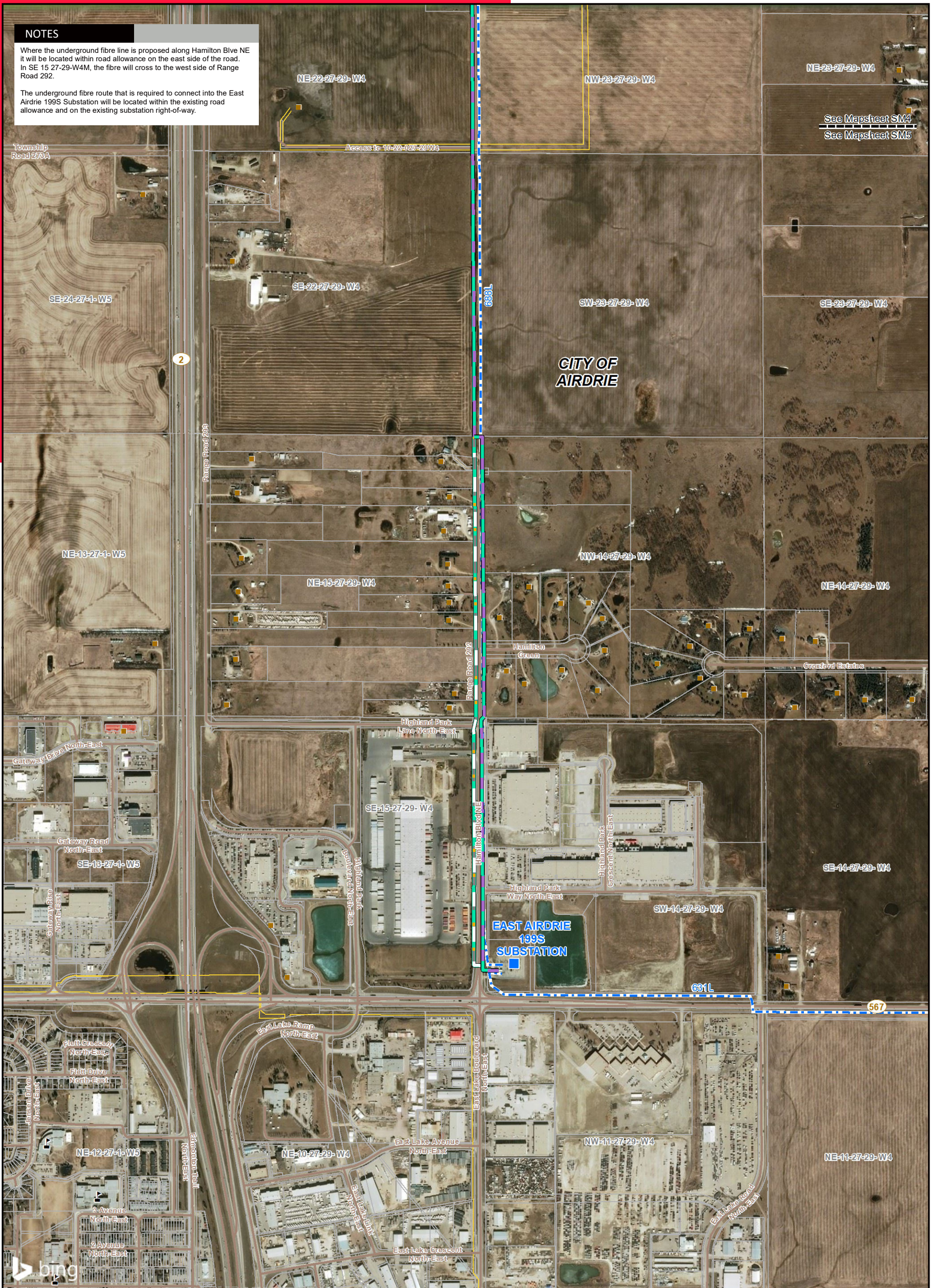

**LEGEND**

- Point Designation
- Proposed New Structure
- Potential Structure Modification
- Previously Proposed Structure
- Existing Substation
- Proposed Transmission Line
- Proposed Underground Fibre Optic Cable
- Previously Considered Transmission Line

- Previously Considered Fibre Optic Cable
- Existing Transmission Line
- Proposed Right of Way Boundary
- Proposed Customer Substation
- Previously Proposed Customer Substation
- Residence
- School

- Wellsite
- Pipeline
- Railway
- Road
- Environmentally Significant Area

- Oil and Gas Plant
- Tailing Pile
- Urban Area

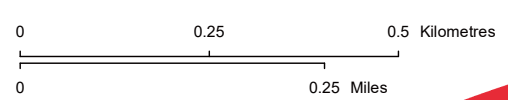

NO: 35031973  
 DRAWN: SG - AL  
 FILE NO.: XXXXXXX  
 REVISION: 0.02.12  
 AL FOLDER: Sollair Solar Connection  
**DATE: 2022-06-09**



Service Layer Credits: © 2022 Microsoft Corporation © 2022 Maxar ©CNES (2022) Distribution Airbus DS  
 Although there is no reason to believe that there are any errors associated with the data used to generate this product or in the product itself, users of these data are advised that errors in the data may be present.

**STRIP MOSAIC SM5**



**PROPOSED**

**Sollair Solar Project Connection**