

NOTES

A 5m right-of-way would be required for proposed underground fibre optic cable.

A 2.5m construction workspace may be required on either side of the proposed underground fibre optic cable right-of-way.

The proposed right-of-way shown between structures 956L17 and 956L19 represents a proposed 5m expansion of the 956L right-of-way.

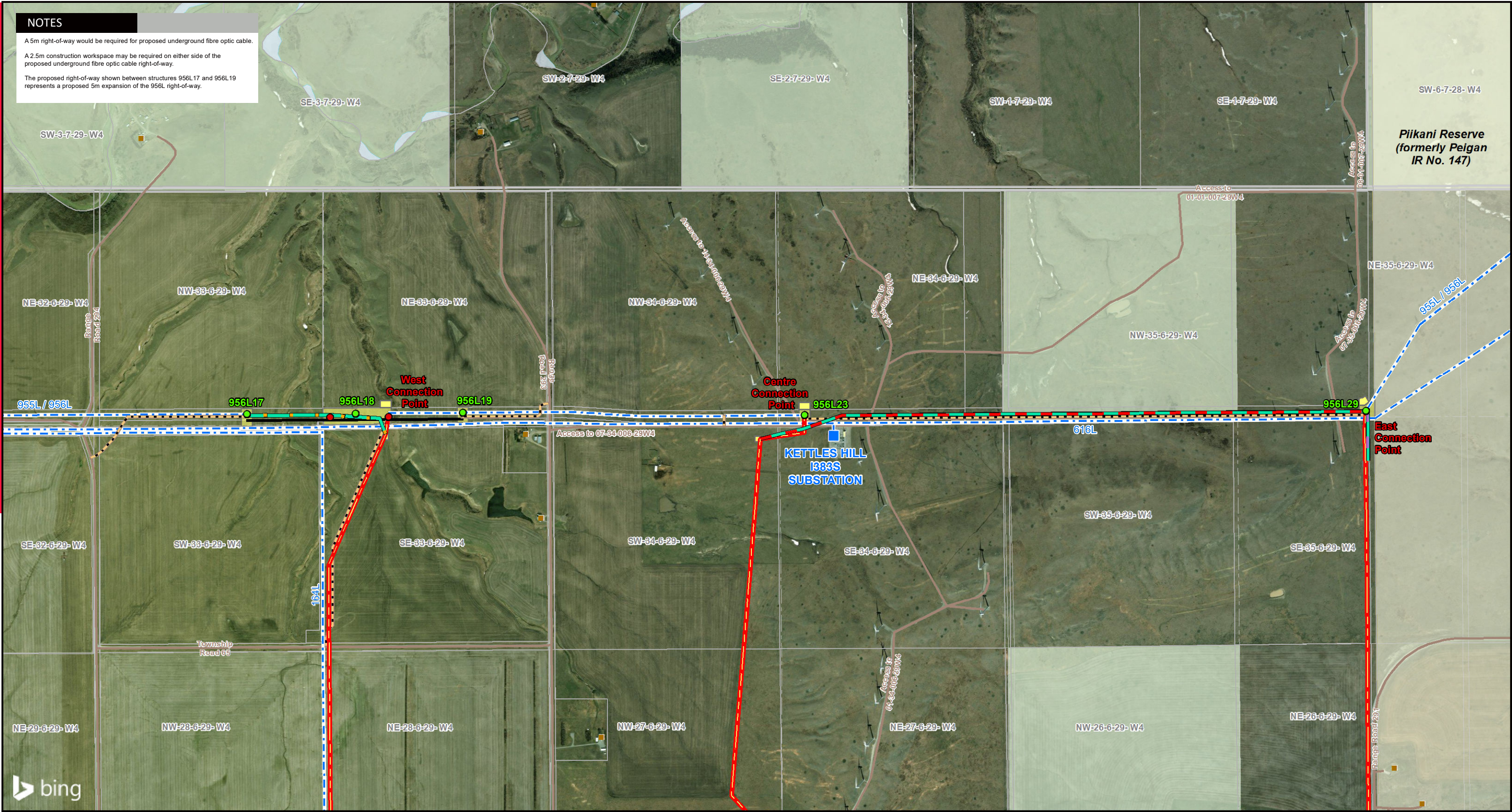

LEGEND

- | | | |
|--|--------------------------------------|------------|
| ● Proposed Structure | --- Existing Transmission Line | Water Body |
| ● Proposed Modification of Existing Structure | --- Proposed Right of Way Boundary | |
| ■ Existing Substation | --- Access Trail | |
| --- Proposed Underground Fibre Optic Cable - Centre Connection Point | ■ Construction Workspace | |
| --- Proposed Underground Fibre Optic Cable - East Connection Point | ■ Residence | |
| --- Proposed Underground Fibre Optic Cable - West Connection Point | --- Road | |
| --- Proposed Customer Transmission Line | --- Environmentally Significant Area | |
| | --- First Nations Reserve | |

NO: 35033580 - 6103
DRAWN: SG - AL
FILE NO.: XXXXXX
REVISION: 0.00.11
AL FOLDER: TransAlta Riplinger Wind Project_Connection
DATE: 2023-02-10

Service Layer Credits: © 2023 Microsoft Corporation © 2022 Maxar ©CNES (2022) Distribution Airbus DS
Although there is no reason to believe that there are any errors associated with the data used to generate this product or in the product itself, users of these data are advised that errors in the data may be present.

DETAIL PHOTO **DP1**



PROPOSED

TransAlta Riplinger Wind
Project Connection