

NOTES

NOTES IN THIS SECTION DESCRIBE COMMENTS AND MODIFICATIONS THAT PERTAIN TO A SPECIFIC SECTION OF THE TRANSMISSION ROUTE:

In areas where the transmission line is being modified, an additional 15 metres of construction workspace is required on both sides of the existing right-of-way to facilitate equipment travel and working areas near the structures.

At locations where the transmission structure will be replaced, a new structure will be constructed adjacent to the existing structure. The existing structure will be removed after construction of the new structure is complete.

At locations where the transmission structure is proposed to be modified, the existing structure will remain in its current location and only the cross-arms on the structure will be replaced.



See Mapsheet SM1
See Mapsheet SM2

- LEGEND**
- Proposed Structure Replacement
 - Proposed Structure Modification
 - Existing Overhead Tower
 - Access Trail
 - Proposed Transmission Line Restoration Segment
 - Existing Transmission Line
 - Existing 9 m Right-of-Way Boundary
 - Proposed Workspace
 - Residence
 - Wellsite
 - Pipeline
 - River or Stream
 - Road
 - Crown Land
 - Water Body

NO: 35031670
DRAWN: SG - Maskwa
FILE NO.: VATD-879L-SM1

REVISION: 0.00.00
AL FOLDER: VATD
DATE: 2022-05-20

0 0.25 0.5 0.75 Kilometres

0 0.25 Miles

Photography dated: 2020 Source: Esri, Maxar, Earthstar Geographics, and the GIS User Community
Although there is no reason to believe that there are any errors associated with the data used to generate this product or in the product itself, users of these data are advised that errors in the data may be present.

STRIP MOSAIC **SM1**

ALTALINK
A BERKSHIRE HATHAWAY ENERGY COMPANY

PROPOSED

Vauxhall Area Transmission Development -
879L Transmission Line Restoration Project

NOTES

NOTES IN THIS SECTION DESCRIBE COMMENTS AND MODIFICATIONS THAT PERTAIN TO A SPECIFIC SECTION OF THE TRANSMISSION ROUTE:

In areas where the transmission line is being modified, an additional 15 metres of construction workspace is required on both sides of the existing right-of-way to facilitate equipment travel and working areas near the structures.

At locations where the transmission structure will be replaced, a new structure will be constructed adjacent to the existing structure. The existing structure will be removed after construction of the new structure is complete.

At locations where the transmission structure is proposed to be modified, the existing structure will remain in its current location and only the cross-arms on the structure will be replaced.



LEGEND

- Proposed Structure Replacement
- Proposed Structure Modification
- Existing Overhead Tower
- Access Trail
- Proposed Transmission Line Restoration Segment
- - - Existing Transmission Line
- Existing 9 m Right-of-Way Boundary

- Proposed Workspace
- Residence
- Wellsite
- Pipeline
- River or Stream
- Road
- Crown Land

NO: 35031670
 DRAWN: SG - Maskwa
 FILE NO.: VATD-879L-SM1

REVISION: 0.00.00
 AL FOLDER: VATD
DATE: 2022-05-20

0 0.25 0.5 0.75 Kilometres

0 0.25 Miles

Photography dated: 2020 Source: Esri, Maxar, Earthstar Geographics, and the GIS User Community
 Although there is no reason to believe that there are any errors associated with the data used to generate this product or in the product itself, users of these data are advised that errors in the data may be present.

STRIP MOSAIC **SM2** **ALTALINK**
 A BERKSHIRE HATHAWAY ENERGY COMPANY

PROPOSED

**Vauxhall Area Transmission Development -
 879L Transmission Line Restoration Project**

NOTES

NOTES IN THIS SECTION DESCRIBE COMMENTS AND MODIFICATIONS THAT PERTAIN TO A SPECIFIC SECTION OF THE TRANSMISSION ROUTE:

In areas where the transmission line is being modified, an additional 15 metres of construction workspace is required on both sides of the existing right-of-way to facilitate equipment travel and working areas near the structures.

At locations where the transmission structure is proposed to be modified, the existing structure will remain in its current location and only the cross-arms on the structure will be replaced.



LEGEND

- Proposed Structure Modification
- Existing Overhead Tower
- Access Trail
- Proposed Transmission Line Restoration Segment
- Existing Transmission Line
- Existing 9 m Right-of-Way Boundary
- Proposed Workspace
- Residence
- Wellsite
- Pipeline
- River or Stream
- Road

NO: 35031670
 DRAWN: SG - Maskwa
 FILE NO.: VATD-879L-SM1

REVISION: 0.00.00
 AL FOLDER: VATD
DATE: 2022-05-20

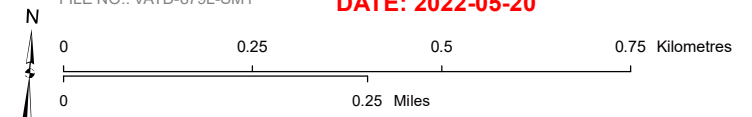

Photography dated: 2020 Source: Esri, Maxar, Earthstar Geographics, and the GIS User Community
 Although there is no reason to believe that there are any errors associated with the data used to generate this product or in the product itself, users of these data are advised that errors in the data may be present.

STRIP MOSAIC **SM3**



PROPOSED

**Vauxhall Area Transmission Development -
 879L Transmission Line Restoration Project**

NOTES

NOTES IN THIS SECTION DESCRIBE COMMENTS AND MODIFICATIONS THAT PERTAIN TO A SPECIFIC SECTION OF THE TRANSMISSION ROUTE:

In areas where the transmission line is being modified, an additional 15 metres of construction workspace is required on both sides of the existing right-of-way to facilitate equipment travel and working areas near the structures.

At locations where the transmission structure is proposed to be modified, the existing structure will remain in its current location and only the cross-arms on the structure will be replaced.



LEGEND

- Proposed Structure Modification
- Existing Overhead Tower
- Access Trail
- Proposed Transmission Line Restoration Segment
- Existing Transmission Line
- Existing 9 m Right-of-Way Boundary
- Proposed Workspace
- Residence
- Wellsite
- Pipeline
- Railway
- River or Stream
- Road
- Crown Land

NO: 35031670
 DRAWN: SG - Maskwa
 FILE NO.: VATD-879L-SM1

REVISION: 0.00.00
 AL FOLDER: VATD
DATE: 2022-05-20

0 0.25 0.5 0.75 Kilometres

0 0.25 Miles

Photography dated: 2020 Source: Esri, Maxar, Earthstar Geographics, and the GIS User Community
 Although there is no reason to believe that there are any errors associated with the data used to generate this product or in the product itself, users of these data are advised that errors in the data may be present.

NOTES

NOTES IN THIS SECTION DESCRIBE COMMENTS AND MODIFICATIONS THAT PERTAIN TO A SPECIFIC SECTION OF THE TRANSMISSION ROUTE:

In areas where the transmission line is being modified, an additional 15 metres of construction workspace is required on both sides of the existing right-of-way to facilitate equipment travel and working areas near the structures.

At locations where the transmission structure will be replaced, a new structure will be constructed adjacent to the existing structure. The existing structure will be removed after construction of the new structure is complete.

At locations where the transmission structure is proposed to be modified, the existing structure will remain in its current location and only the cross-arms on the structure will be replaced.

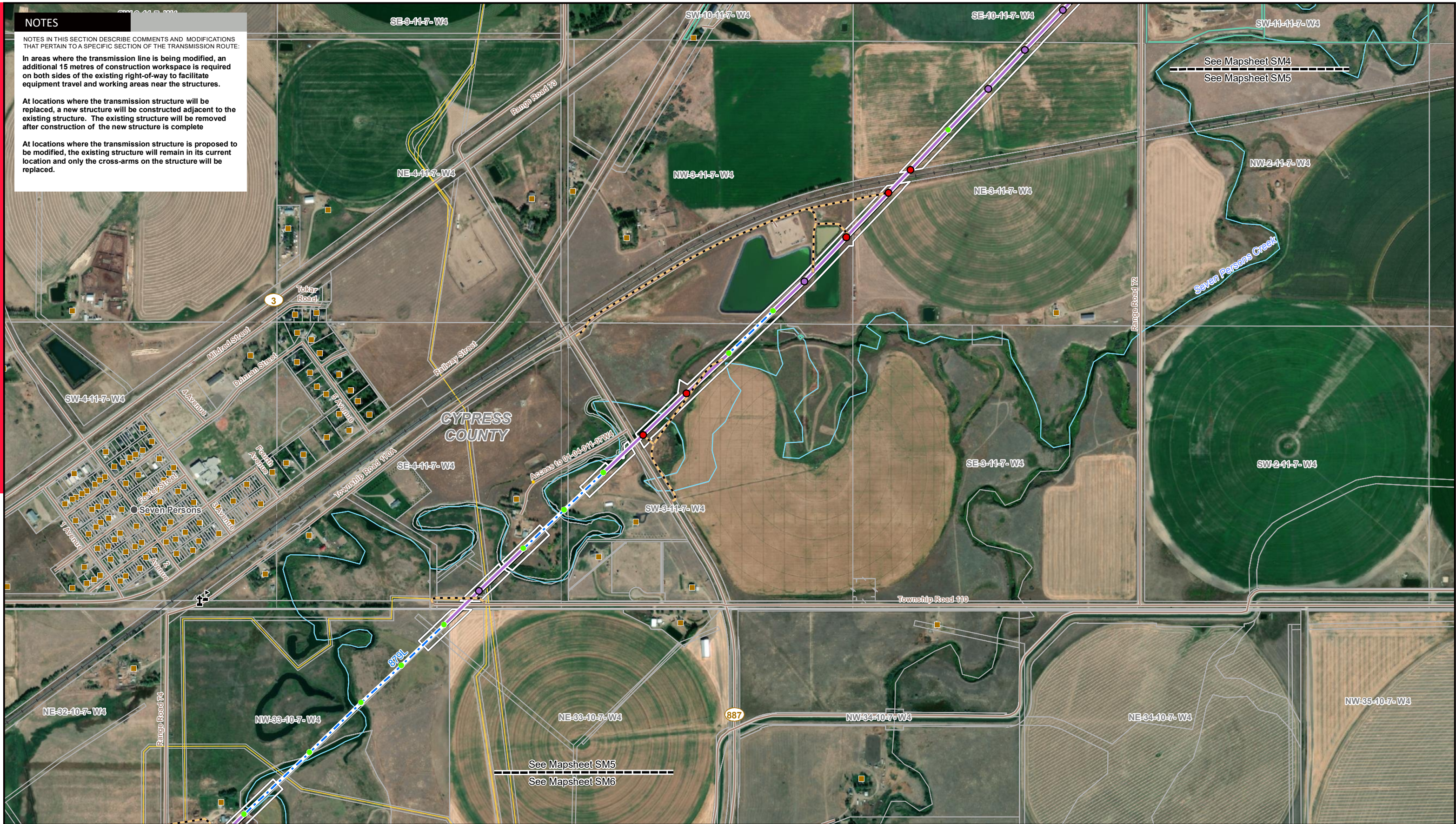

LEGEND

- Proposed Structure Replacement
- Proposed Structure Modification
- Existing Overhead Tower
- Access Trail
- Proposed Transmission Line Restoration Segment
- Existing Transmission Line
- Existing 9 m Right-of-Way Boundary
- Proposed Workspace
- ⚓ Church
- Hamlet or Locality
- Residence
- ⚓ School
- Wellsite
- Pipeline
- Railway
- River or Stream
- Road
- Crown Land

NO: 35031670
 DRAWN: SG - Maskwa
 FILE NO.: VATD-879L-SM1

REVISION: 0.00.00
 AL FOLDER: VATD
DATE: 2022-05-20

0 0.25 0.5 0.75 Kilometres

0 0.25 Miles

Photography dated: 2020 Source: Esri, Maxar, Earthstar Geographics, and the GIS User Community
 Although there is no reason to believe that there are any errors associated with the data used to generate this product or in the product itself, users of these data are advised that errors in the data may be present.

NOTES

NOTES IN THIS SECTION DESCRIBE COMMENTS AND MODIFICATIONS THAT PERTAIN TO A SPECIFIC SECTION OF THE TRANSMISSION ROUTE:

In areas where the transmission line is being modified, an additional 15 metres of construction workspace is required on both sides of the existing right-of-way to facilitate equipment travel and working areas near the structures.

At locations where the transmission structure will be replaced, a new structure will be constructed adjacent to the existing structure. The existing structure will be removed after construction of the new structure is complete.

At locations where the transmission structure is proposed to be modified, the existing structure will remain in its current location and only the cross-arms on the structure will be replaced.

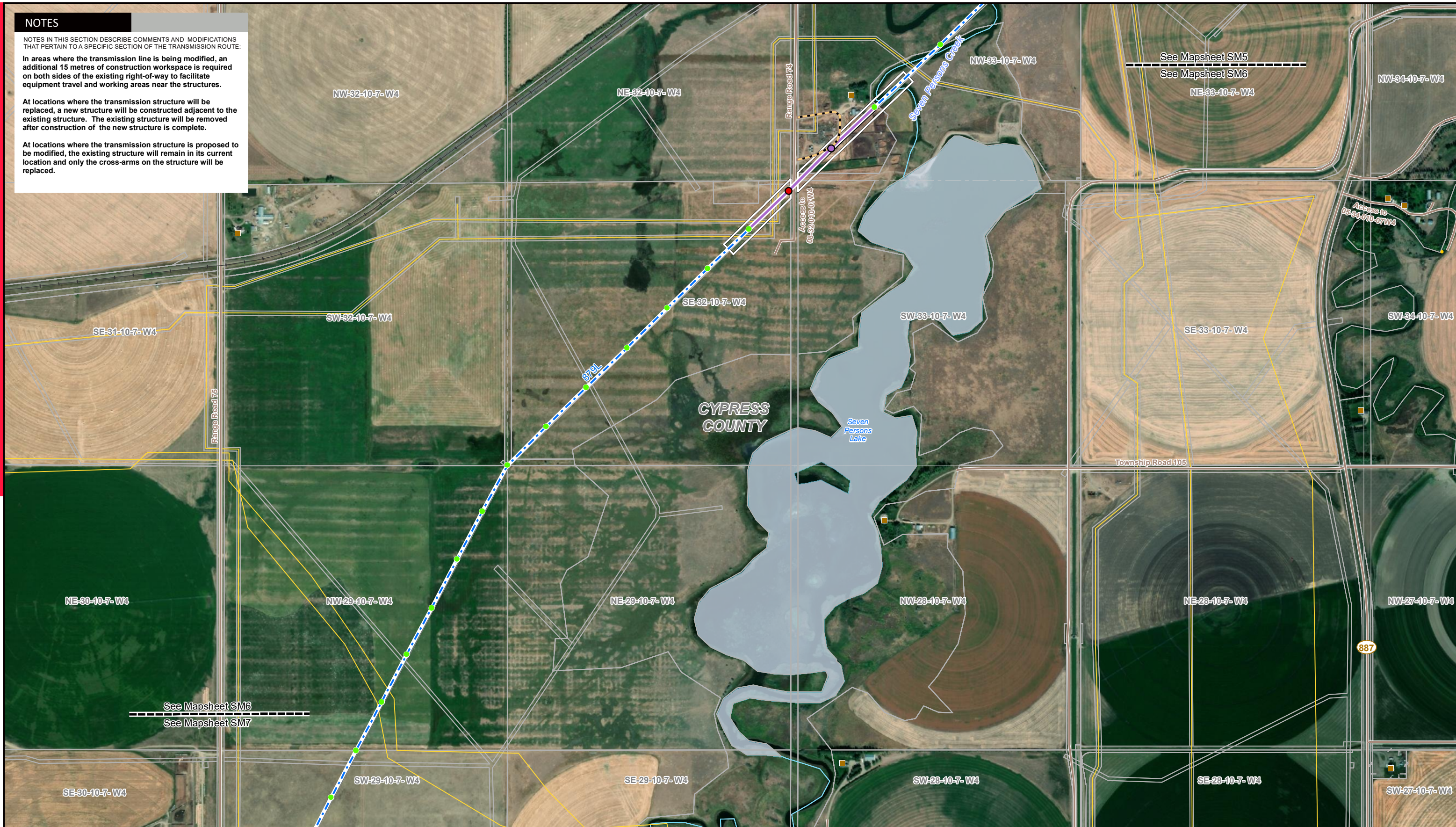

LEGEND

- Proposed Structure Replacement
- Proposed Structure Modification
- Existing Overhead Tower
- Access Trail
- Proposed Transmission Line Restoration Segment
- Existing Transmission Line
- Existing 9 m Right-of-Way Boundary
- Proposed Workspace
- Residence
- Wellsite
- Pipeline
- Railway
- River or Stream
- Road
- Crown Land
- Water Body

NO: 35031670
 DRAWN: SG - Maskwa
 FILE NO.: VATD-879L-SM1

REVISION: 0.00.00
 AL FOLDER: VATD
DATE: 2022-05-20

0 0.25 0.5 0.75 Kilometres

0 0.25 Miles

Photography dated: 2020 Source: Esri, Maxar, Earthstar Geographics, and the GIS User Community
 Although there is no reason to believe that there are any errors associated with the data used to generate this product or in the product itself, users of these data are advised that errors in the data may be present.

NOTES

NOTES IN THIS SECTION DESCRIBE COMMENTS AND MODIFICATIONS THAT PERTAIN TO A SPECIFIC SECTION OF THE TRANSMISSION ROUTE:

In areas where the transmission line is being modified, an additional 15 metres of construction workspace is required on both sides of the existing right-of-way to facilitate equipment travel and working areas near the structures.

At locations where the transmission structure will be replaced, a new structure will be constructed adjacent to the existing structure. The existing structure will be removed after construction of the new structure is complete.

At locations where the transmission structure is proposed to be modified, the existing structure will remain in its current location and only the cross-arms on the structure will be replaced.



LEGEND

- Proposed Structure Replacement
- Proposed Structure Modification
- Existing Overhead Tower
- Proposed Transmission Line Restoration Segment
- Proposed Removal of EQUUS Underbuild
- Existing Transmission Line
- Proposed Workspace
- Residence
- Wellsite
- Municipal or County Boundary
- Pipeline
- Road
- Crown Land
- Environmentally Significant Area

NO: 35031670
 DRAWN: SG - Maskwa
 FILE NO.: VATD-879L-SM1

REVISION: 0.00.00
 AL FOLDER: VATD
DATE: 2022-05-20

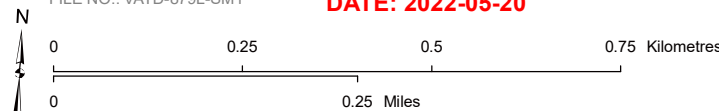

Photography dated: 2020 Source: Esri, Maxar, Earthstar Geographics, and the GIS User Community
 Although there is no reason to believe that there are any errors associated with the data used to generate this product or in the product itself, users of these data are advised that errors in the data may be present.

STRIP MOSAIC **SM8**



PROPOSED

Vauxhall Area Transmission Development -
 879L Transmission Line Restoration Project

See Mapsheet SM8
See Mapsheet SM7