

**NOTES**  
 Up to 70 m x 320 m of construction workspace may be required for stringing and staging activities. A minimum of 40 m x 70 m of space is required around structures requiring modification.

**MUNICIPAL DISTRICT OF WILLOW CREEK NO. 26**

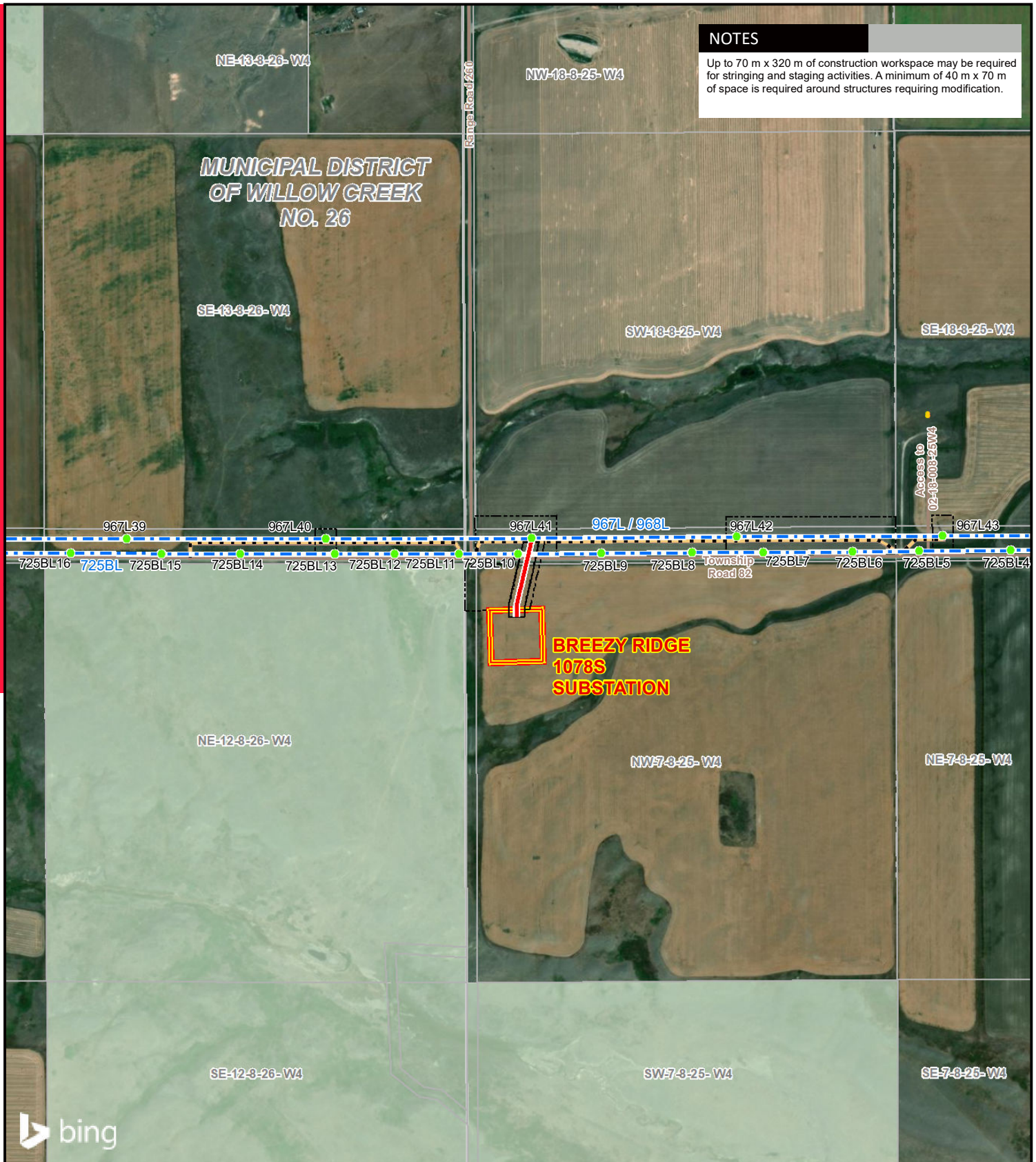

- LEGEND**
- Existing Structure
  - Proposed Transmission Line
  - - - Existing Transmission Line
  - 30m Right of Way Boundary
  - Proposed Customer Substation
  - Access Trail
  - Construction Workspace and Laydown Yard
  - Wellsite
  - Road
  - Environmentally Significant Area

NO: 35033967 - 6103  
 DRAWN: SG - AL  
 FILE NO.: XXXXXXX  
 REVISION: 0.00.07  
 AL FOLDER: Willow Ridge Wind Battery  
**DATE: 2024-04-18**

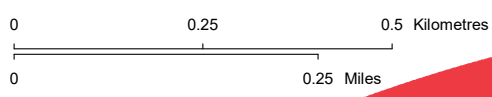

**DETAIL PHOTO DP1**



**PROPOSED**

**Willow Ridge Wind and Battery Connection**

Service Layer Credits: © 2024 Microsoft Corporation © 2024 Maxar ©CNES (2024) Distribution Airbus DS  
 Although there is no reason to believe that there are any errors associated with the data used to generate this product or in the product itself, users of these data are advised that errors in the data may be present.